

Purchasing Department
Madison County Board of Supervisors
146 West Center Street
Canton, Mississippi 39046

601-855-5503
hardy@madison-co.com

18 August 2016

District 1 Supervisor Sheila Jones
District 2 Supervisor Trey Baxter
District 3 Supervisor Gerald Steen
District 4 Supervisor David Bishop
District 5 Supervisor Paul Griffin

Subject: Award Term Bids

Board Members:

Attached are tabulations spreadsheets and copies of recently-opened term bids. Asphalt products and services are for the six-month period 1 Oct 2016 – 31 March 2017. All other products and services are for the fiscal-year period 1 Oct 2016 – 30 Sept 2017.

I recommend that the Board take the following action:

1. Award the Term Bid for SC-1 Type II ASPHALT for the period 1 Oct 2016 – 31 March 2017 to APAC-CANTON.

Note: APAC-Canton's price for SC-1 of \$49.50 is higher than APAC-Jackson's bid; however, the round-trip haul distance to Jackson is much greater. When fuel cost, driver pay and benefits, and tires and dump-truck maintenance are calculated into the equation, the total cost to pick-up a ton of SC 1 Type II Asphalt from APAC-Canton is \$49.76 compared to \$53.79 from the next lowest bidder, APAC-Jackson, making APAC-Canton the "lowest and best bid." Detailed calculations are attached and incorporated as part of this letter by reference.

2. Award the First Alternate Term Bid for SC-1 Type II ASPAHLT for the period 1 Oct 2016 – 31 March 2017 to APAC-Jackson.
3. Award the Second Alternate Term Bid for SC-1 Type II ASPAHLT for the period 1 Oct 2016 – 31 March 2017 to D&B.
4. Award the Term Bid for SC-1 Type 8 ASPHALT for the period 1 Oct 2016 – 31 March 2017 to D&B.
5. Award the First Alternate Term Bid for SC-1 Type 8 ASPAHLT for the period 1 Oct 2016 – 31 March 2017 to APAC-Canton.

Note: APAC-Canton's price for SC-1 Type 8 of \$56 is higher than ADCAMP's and APAC-Jackson's bids; however, the round-trip haul distance to Jackson is much greater. When fuel cost, driver pay and benefits, and tires and dump-truck maintenance are calculated into the equation, the total cost to pick-up a ton of SC 1 Type 8 Asphalt from APAC-Canton is \$56.26 compared to \$57.76 from ADCAMP and \$60.19 from APAC-Jackson, making APAC-Canton the "lowest and best" first-alternate bid. Detailed calculations are attached and incorporated as part of this letter by reference.

6. Award the Second Alternate Term Bid for SC-1 Type 8 ASPHALT for the period 1 Oct 2016 – 31 March 2017 to ADCAMP.
7. Award the Term Bid for BB 1 ASPHALT for the period 1 Oct 2016 – 31 March 2017 to APAC-CANTON.

Note: APAC-Canton's bid for BB-1 Asphalt of \$45 is the same as APAC-Jackson's and D&B's bids; however, the round-trip haul distance to APAC-Jackson and D&B is greater. When fuel cost, driver pay and benefits, and tires and dump-truck maintenance are calculated into the equation, the total cost to pick-up a ton of BB-1 Asphalt from APAC-Canton is lower than from D&B or from APAC-Jackson, making APAC-Canton the "lowest and best" term bid. Detailed calculations are attached and incorporated as part of this letter by reference.

8. Award the First Alternate Term Bid for BB 1 ASPHALT for the period 1 Oct 2016 – 31 March 2017 to D&B.

Note: D&B's bid for BB-1 Asphalt of \$45 is the same as APAC-Jackson's bid; however, the round-trip haul distance to APAC-Jackson is greater. When fuel cost, driver pay and benefits, and tires and dump-truck maintenance are calculated into the equation, the total cost to pick-up a ton of BB-1 Asphalt from D&B is less than to pick up from APAC-Jackson, making D&B the "lowest and best." First-alternate term bid. Detailed calculations are attached and incorporated as part of this letter by reference.

9. Award the Second Alternate Term Bid for BB 1 ASPHALT for the period 1 Oct 2016 – 31 March 2017 to APAC-Jackson.
10. Award the Term Bid for LIQUID ASPHALT for the period 1 Oct 2016 – 31 March 2017 to Blackledge.
11. Award the First Alternate Term Bid for LIQUID ASPHALT for the period 1 October 2016 – 31 March 2017 to Ergon.
12. Award the Term Bid for COLD MIX for the period 1 Oct 2016 – 31 March 2017 to Dickerson & Bowen.
13. Award the First Alternate Term Bid for COLD MIX for the period 1 Oct 2016 – 31 March 2017 to APAC-Jackson.
14. Award the Term Bid for ROAD RECLAMATION for the period 1 Oct 2016 – 31 March 15 to ADCAMP.

15. Award the Term Bid for ROAD BASE REPAIRS for the period 1 Oct 2016 – 31 March 15 to ADCAMP. ADCAMP's bid is for up to 10 inch depths is \$68.75 per square yards compared to D&B's bid of \$165. For depths of 11 inches to 24 inches, D&B's bid is \$150 per square yard compared to ADCAMP's \$165. An average of the bids for the two depths results in ADCAMP having an average price of \$116.88 per square yard compared to D&B's average of \$132.50; making ADCAMP the "lowest and best" bid.
16. Award the First Alternate Term Bid for ROAD BASE REPAIRS for the period 1 Oct 2016 – 31 March 15 to D&B.
17. Award the Term Bid for COLD MILLING for the period 1 Oct 2016 – 31 March 15 to ADCAMP.
18. Award the First Alternate Term Bid for COLD MILLING for the period 1 Oct 2016 – 31 March 15 to APAC-Jackson.
19. Award the Term Bid for HAULING AND LAYING ASPHALT (COUNTY SELECTS AND PAYS ASPHALT VENDOR) for the period 1 Oct 2016 – 31 March 2017 to HANCOCK.
20. Award the First Alternate Term Bid for HAULING AND LAYING ASPHALT (COUNTY SELECTS AND PAYS ASPHALT VENDOR) for the period 1 Oct 2016 – 30 March 2017 to ADCAMP.
21. Award the bid for FURNISHING, HAULING, AND LAYING ASPHALT (TURNKEY PRICE; CONTRACTOR PROVIDES ASPHALT) for the period 1 Oct 2016 – 31 March 2017 to ADCAMP.
22. Award the First Alternate Term Bid for FURNISHING, HAULING, AND LAYING ASPHALT (TURNKEY PRICE; CONTRACTOR PROVIDES ASPHALT) for the period 1 Oct 2016 – 31 March 2017 to APAC-CANTON.
23. Award the Second Alternate Term Bid for FURNISHING, HAULING, AND LAYING ASPHALT (TURNKEY PRICE; CONTRACTOR PROVIDES ASPHALT) for the period 1 Oct 2016 – 31 March 2017 to APAC-JACKSON.
24. Award the Term Bid for 610 BASE LIMESTONE, both picked up and delivered, for the period 1 Oct 2016 – 30 Sept 2017 to Miller Materials-Vicksburg.
25. Award the First-Alternate Term Bid for 610 BASE LIMESTONE, both picked up and delivered, for the period 1 Oct 2016 – 30 Sept 2017 to FMT Aggregate-Vicksburg.
26. Award the Term Bid for RIP-RAP, both picked up and delivered, for the period 1 Oct 2016 – 30 Sept 2017 to Miller Material-Vicksburg.
27. Award the First Alternate Term Bid for RIP-RAP, both picked up and delivered, for the period 1 Oct 2016 – 30 Sept 2017 to FMT Aggregate-Vicksburg.

28. Award the Term Bid for #7 NON-WASHED LIMESTONE, both picked up and delivered, for the period 1 Oct 2016 – 30 Sept 2017 to FMT Aggregate-Vicksburg.
29. Award the First Alternate Term Bid for #7 NON-WASHED LIMESTONE, both picked up and delivered, for the period 1 Oct 2016 – 30 Sept 2017 to Miller Materials-Vicksburg.
30. Award the Term Bid for #7 WASHED LIMESTONE, both picked up and delivered, for the period 1 Oct 2016 – 30 Sept 2017 to FMT Aggregate-Vicksburg.
31. Award the First Alternate Term Bid for #7 WASHED LIMESTONE, both picked up and delivered, for the period 1 Oct 2016 – 30 Sept 2017 to Miller Materials-Vicksburg.
32. Award the Term Bid for #57 WASHED LIMESTONE, both picked up and delivered, for the period 1 Oct 2016 – 30 Sept 2017 to Miller Materials-Vicksburg.
33. Award the First Alternate Term Bid for #57 WASHED LIMESTONE, both picked up and delivered, for the period 1 Oct 2016 – 30 Sept 2017 to FMT Aggregate-Vicksburg.
34. Award the Term Bid for #57 NON-WASHED LIMESTONE, both picked up and delivered, for the period 1 Oct 2016 – 30 Sept 2017 to Miller Materials-Vicksburg.
35. Award the First Alternate Term Bid for #57 NON-WASHED LIMESTONE, both picked up and delivered, for the period 1 Oct 2016 – 30 Sept 2017 to FMT Aggregate-Vicksburg.
36. Award the Term Bid for #89 WASHED LIMESTONE, both picked up and delivered, for the period 1 Oct 2016 – 30 Sept 2017 to FMT Aggregate-Vicksburg.
37. Award the First Alternate Term Bid for #89 WASHED LIMESTONE, both picked up and delivered, for the period 1 Oct 2016 – 30 Sept 2017 to Miller Materials-Vicksburg.
38. Award the Term Bid for #89 NON-WASHED LIMESTONE, both picked up and delivered, for the period 1 Oct 2016 – 30 Sept 2017 to FMT Aggregate-Vicksburg.
39. Award the First Alternate Term Bid for #89 NON-WASHED LIMESTONE, both picked up and delivered, for the period 1 Oct 2016 – 30 Sept 2017 to Miller Materials-Vicksburg.
40. Award the Term Bid for FILL DIRT (picked up only), for the period 1 Oct 2016 – 30 Sept 2017 to Goodloe.

41. Note for record that the bid of West Madison Mining for WASHED ROAD GRAVEL was withdrawn on August 18 by owner Charles Weems. Mr. Weems stated in a telephone conversation on August 18 that he inadvertently wrote what he intended to be a bid for clay gravel on the bid line for washed road gravel. West Madison Mining does not sell washed road gravel and therefore cannot honor the bid.
42. Award the Term Bid for WASHED ROAD GRAVEL for the period 1 October 2016 to 30 September 2017 to Hammett Gravel-Lexington.
43. Award the First Alternate Term Bid for WASHED ROAD GRAVEL for the period 1 October 2016 to 30 September 2017 to Hammett & Green Aggregates-Vicksburg.
44. Award the Term Bid for CLAY GRAVEL for the period 1 October 2016 to 30 September 2017 to Hammett Gravel-Lexington.
45. Award the First Alternate Term Bid for CLAY GRAVEL for the period 1 October 2016 to 30 September 2017 to Hammett & Green Aggregate-Vicksburg.
46. Award the Term Bid for MUD-JACKING for the period 1 Oct 2016 – 30 Sept 2017 to Murray Mud-Jacking Services, Inc.
47. Award the Term Bid for CONCRETE CONSTRUCTION for the period 1 Oct 2016 – 30 Sept 2017 to Bulldog Construction Company.
48. Award the Term Bid for POLYURETHANE FOAM APPLICATIONS for the period 1 Oct 2016 – 30 Sept 2017 to Bulldog Construction Company.
49. Award the Term Bid for ROAD STRIPING for the period 1 Oct 2016 – 30 Sept 2017 to Traffic Control Products.
50. Award the Term Bid for MULCHING for the period 1 Oct 2016 – 30 Sept 2017 to Pepper's Erosion Control.
51. Award the Term Bid for SEEDING for the period 1 Oct 2016 – 30 Sept 2017 to Pepper's Erosion Control.
52. Award the Term Bid for CLEARING AND GRUBBING for the period 1 Oct 2016 – 30 Sept 2017 to AJ Construction, Inc.
53. Award the Term Bid for POLYETHYLENE PIPE & COUPLINGS for the period 1 Oct 2016 – 30 September 2017 to G&O Supply Co, Inc.
54. Award the Term Bid for COATED CORRUGATED METAL PIPE for the period 1 Oct 2016 – 30 Sept 2017 to G&O Supply.
55. Award the Term Bid for RAILROAD TANK CARS AND FLAT CARS for the period 1 Oct 2016 – 30 Sept 2017 to Diversified Railcar.

56. Award the Term Bid for CRESOTE-TREATED BRIDGE TIMBERS for the period 1 Oct 2016 – 30 Sept 2017 to Gordon Redd Lumber Company.
57. Award the Term Bid for BRIDGE CONSTRUCTION AND REPAIR for the period 1 Oct 2016 – 30 Sept 2017 to Key LLC.

Note: The Bridge Construction and Repair specifications contain 68 pay items (work tasks). Key submitted the lowest price on 55 of 68 pay items, making Key the “lowest and best” bid.

58. Award the First-Alternate Term Bid for BRIDGE CONSTRUCTION AND REPAIR for the period 1 Oct 2016 – 30 Sept 2017 to AJ Construction.

Thank you in advance for your consideration of the above recommendations.

Sincerely,

Hardy Crunk
Purchase Clerk

Attachments:
Copies of bids
Asphalt and gravel spreadsheet tabulations
Freight-cost calculations



FLEET MANAGEMENT REPORT

Account # **BG125940**

FLEET # **123738**

Name: **MADISON CO BOARD OF SUPERVISOR**

MATCHING STATEMENT # **NP48178719**

Page: **1 of 30**

Provided By:
Mississippi
(800) 877-0800

MADISON CO BOARD OF SUPERVISOR
ATTN: GWEN MILES
PO BOX 608
CANTON MS 39046

FLEET MANAGEMENT REPORT FOR 8/8/2016 – 8/14/2016

SUMMARY OF TRANSACTIONS THIS REPORTING PERIOD FOR ALL VEHICLES IN YOUR FLEET

PRODUCT	QUANTITY	BASE PRICE	FED TAX	ST TAX	OTH TAX	OTH CHARGES	TOTAL
UNL	3,570.124	\$5,348.75	\$10.33	\$467.18	\$0.99		\$5,827.25
PREM	11.660	\$23.96	\$0.03	\$1.52	\$0.00		\$25.51
UNL+	35.150	\$58.29	\$0.10	\$4.57	\$0.00		\$62.96
UDSL #1.68	1,646.093	\$2,533.16	\$4.79	\$224.67	\$0.00		\$2,762.62
UE10	534.317	\$800.52	\$1.54	\$69.41	\$0.00		\$871.47
FUEL	5,797.344	\$8,764.68	\$16.79	\$767.35	\$0.99		\$9,549.81
NON-FUEL		\$1,846.20	\$0.00	\$0.00	\$0.00		\$1,846.20
Total	5,797.344	\$10,610.88	\$16.79	\$767.35	\$0.99		\$11,396.01

This report is for information only.
Please see remittance copy on the statement for the total payment amount.

TOTAL MILES: **62,043**

*This diesel fuel does not contain visible evidence of dye.

DEPARTMENTAL SUMMARIES

DEPARTMENT NAME	DEPT NUM	QTY	BASE PRICE	FED TAXES	STATE TAXES	LOCAL TAXES	MAINT/OTH (Non-Fuel)	EXTENDED TOTAL	EXCEPT COUNT
100	35803	32.260	48.33	0.09	4.19	0.00	0.00	52.61	0
103	57476	68.024	101.92	0.21	8.84	0.00	139.92	250.89	0
104	35728	23.594	35.35	0.06	3.06	0.00	0.00	38.47	0
120	106803	21.040	31.52	0.06	2.73	0.00	0.00	34.31	0
151	35725	171.619	258.10	0.49	22.50	0.00	0.00	281.09	1
152	106081	35.019	52.47	0.10	4.55	0.00	0.00	57.12	0
200	35722	2,635.872	3,961.16	7.60	345.68	0.99	1,641.48	5,956.91	9
200	127565	29.240	44.34	0.09	3.88	0.00	64.80	113.11	0
220	35809	70.865	106.17	0.21	9.22	0.00	0.00	115.60	0
265	106082	116.024	173.83	0.34	15.09	0.00	0.00	189.26	0
300	35723	2,266.857	3,461.20	6.59	305.03	0.00	0.00	3,772.82	8
300	127563	49.854	74.69	0.15	6.48	0.00	0.00	81.32	0
340	35726	24.516	36.73	0.07	3.19	0.00	0.00	39.99	0
412	958012	190.223	285.01	0.56	24.72	0.00	0.00	310.29	1
460	1038388	22.053	33.04	0.06	2.87	0.00	0.00	35.97	0
ADULT DRUG COURT	924413	14.503	21.73	0.04	1.89	0.00	0.00	23.66	0
SWFD	958593	25.781	39.09	0.07	3.43	0.00	0.00	42.59	1

EXCEPTION CODES:

- 1 MPG is outside of expected range
- 6 Vehicle has exceeded its daily fuel limit
- 8 Veh has exceeded its Fleet Services limit
- 11 Odometer entry is out of sequence
- 43 Manually keyed transactions at site

FLEET MANAGEMENT REPORT

Fuelman

Average MPG = 5.28

Account # **BG125940**
 FLEET # **123738**
 Name: **MADISON CO BOARD OF SUPERVISOR**
 MATCHING STATEMENT # **NP48178719**
 Page: **20 of 30**

Transaction Detail for Customer NO. 123738 – MADISON CO BOARD OF SUPERVISOR; 8/8/2016 – 8/14/2016

Department: 300

SubDepartment: No Sub-Department

DATE	TIME	SITE	DRIVER	ODOMETER	MPG	FUEL TYPE	QTY	NET PRICE	TAXES	TOTAL AMT	EXCEPT CODE**
05 RAM – 05 DODGE RAM EXT CAB											
08/08	16:49	331297	INGRAM F	16778	8.6	UNL	24.190	1.49820	0.13290	\$39.46	
08/09	17:08	589342	INGRAM F	16801	1.1	UNL	21.875	1.49820	0.13290	\$35.68	
08/10	17:10	589342	INGRAM F	1	0.0	UNL	20.630	1.49820	0.13290	\$33.65	11
08/12	05:43	440764	INGRAM F	16846	0.0	UNL	19.002	1.49820	0.13290	\$31.00	
			Miles:	230	4.9		85.697			\$139.79	
10465 – 2014 DODGE RAM											
08/09	06:31	328579	JOHNSON, G	41292	10.4	UNL	19.258	1.49820	0.13290	\$31.42	
08/10	06:27	328579	JOHNSON, G	41401	11.1	UNL	9.862	1.49820	0.13290	\$16.09	
08/11	10:26	328579	JOHNSON, G	41542	11.9	UNL	11.858	1.49820	0.13290	\$19.34	
			Miles:	450	11.1		40.978			\$66.85	
129871 – 2005 GMC CREW CAB											
08/10	07:40	418927	curtis cla	135946	12.8	UNL	20.310	1.49820	0.13290	\$33.13	
			Miles:	259	12.8		20.310			\$33.13	
13020 – 2013 FORD F-150											
08/08	12:39	334690	shelton m	42925	14.1	UNL	33.360	1.49820	0.13290	\$54.40	
			Miles:	469	14.1		33.360			\$54.40	
189066 – 05 CHEVY TAHOE											
08/12	10:07	904271	shirly	159152	13.4	UNL	21.280	1.49820	0.13290	\$34.71	
			Miles:	285	13.4		21.280			\$34.71	
21578 – 2016 MACK TRACTOR TRUCK											
08/09	10:24	328579	SMALL A	21123	4.9	UDSL*	86.386	1.53890	0.13940	\$144.99	
			Miles:	422	4.9		86.386			\$144.99	
21587 – 2016 MACK TRACTOR TRUCK											
08/12	13:47	328579	BROOKS, LO	42452	6.1	UDSL*	111.042	1.53890	0.13940	\$186.35	
			Miles:	678	6.1		111.042			\$186.35	
21588 – 2016 MACK TRACTOR TRUCK											
08/09	13:41	328579	Stacy McKa	40096	5.2	UDSL*	48.057	1.53890	0.13940	\$80.65	
08/12	11:38	865017	Stacy McKa	40546	5.5	UDSL*	81.235	1.53890	0.13940	\$136.32	
			Miles:	700	5.4		129.292			\$216.97	
21589 – 2016 MACK TRACTOR TRUCK											
08/09	13:34	328579	cynjarvis	41396	5.3	UDSL*	70.095	1.53890	0.13940	\$117.64	
			Miles:	370	5.3		70.095			\$117.64	
21591 – 2016 MACK TRACTOR TRUCK											
08/10	10:13	865017	RICKY SLAU	39790	5.1	UDSL*	57.714	1.53890	0.13940	\$96.87	
			Miles:	297	5.1		57.714			\$96.87	
2301 – 2015 MACK											
08/08	14:54	328579	Patrick Wh	57458	4.7	UDSL*	50.292	1.53890	0.13940	\$84.40	
08/11	07:35	328579	Patrick Wh	57681	5.6	UDSL*	40.019	1.53890	0.13940	\$67.17	
08/12	09:25	328579	SMALL A	57986	5.3	UDSL*	57.838	1.53890	0.13940	\$97.07	
			Miles:	764	5.2		148.149			\$248.64	
2302 – 2015 MACK											
08/11	15:35	865017	Zintros BI	56093	19.8	UDSL*	66.132	1.53890	0.13940	\$110.99	
			Miles:	1311	19.8		66.132			\$110.99	
2303 – 2015 MACK											
08/08	15:06	328579	BALDWIN, M	61857	5.3	UDSL*	36.873	1.53890	0.13940	\$61.89	
08/11	14:41	328579	BALDWIN, M	62169	5.3	UDSL*	58.617	1.53890	0.13940	\$98.38	
08/12	13:43	328579	BALDWIN, M	62401	6.5	UDSL*	35.438	1.53890	0.13940	\$59.49	
			Miles:	738	5.7		130.928			\$219.76	
2304 – 2015 MACK											
08/08	15:34	865017	Zintros BI	54492	3.8	UDSL*	30.004	1.53890	0.13940	\$50.36	
08/11	15:38	865017	David Gibs	54758	4.7	UDSL*	56.237	1.53890	0.13940	\$94.38	



FLEET MANAGEMENT REPORT

Account # **BG125940**

FLEET # **123738**

Name: **MADISON CO BOARD OF SUPERVISOR**

MATCHING STATEMENT # **NP48178719**

Page: **21 of 30**

DATE	TIME	SITE	DRIVER	ODOMETER	MPG	FUEL TYPE	QTY	NET PRICE	TAXES	TOTAL AMT	EXCEPT CODE**
2304 – 2015 MACK (continued)											
08/12	14:29	865017	David Gibs	54989	6.4	UDSL*	36.238	1.53890	0.13940	\$60.82	
			Miles:	612	5.0		122.479			\$205.56	
2305 – 2015 MACK											
08/10	15:15	865017	Larry Burr	56913	3.3	UDSL*	51.221	1.53890	0.13940	\$85.96	
08/12	13:06	865017	Larry Burr	51753	0.0	UDSL*	57.442	1.53890	0.13940	\$96.41	11
			Miles:	170	3.3		108.663			\$182.37	
2306 – 2015 MACK											
08/12	09:11	328579	Patrick Wh	63624	6.5	UDSL*	41.961	1.53890	0.13940	\$70.42	
			Miles:	274	6.5		41.961			\$70.42	
2307 – 2015 MACK											
08/09	14:43	865017	Richard Ro	63116	4.3	UDSL*	57.274	1.53890	0.13940	\$96.13	
08/12	07:18	328579	Richard Ro	63430	6.3	UDSL*	50.113	1.53890	0.13940	\$84.11	
08/12	13:57	865017	Richard Ro	63657	5.4	UDSL*	42.387	1.53890	0.13940	\$71.14	
			Miles:	789	5.3		149.774			\$251.38	
2308 – 2015 MACK											
08/09	14:44	865017	AUSTIN J	77040	5.3	UDSL*	62.353	1.53890	0.13940	\$104.65	
08/12	10:29	865017	AUSTIN J	77408	5.7	UDSL*	64.624	1.53890	0.13940	\$108.45	
			Miles:	696	5.5		126.977			\$213.10	
31-454379 – 01 FRTLINER											
08/11	14:30	331297	WILLIAM SM	140067	0.0	UDSL*	31.030	1.53890	0.13940	\$52.07	
			Miles:	-----			31.030			\$52.07	
3210 – 2010 NISSAN TITAN											
08/09	07:56	589342	MICHAEL CU	242569	9.3	UNL	18.752	1.49820	0.13290	\$30.59	
08/11	14:32	589342	MICHAEL CU	242750	9.7	UNL	18.663	1.49820	0.13290	\$30.44	
			Miles:	356	9.5		37.415			\$61.03	
4 – MAINT 4											
08/11	08:35	758946	STWELL, MI	44444	0.0	UNL	14.939	1.49820	0.13290	\$24.36	1, 11
			Miles:	-----			14.939			\$24.36	
42894 – 2011 CHEVY CREW CAB P/U											
08/08	09:15	328579	BACON C	128636	13.7	UE10	23.274	1.49820	0.13290	\$37.95	
08/10	11:33	328579	BACON C	128926	13.8	UE10	21.062	1.49820	0.13290	\$34.35	
08/12	10:24	328579	BACON C	129163	14.6	UE10	16.195	1.49820	0.13290	\$26.41	
			Miles:	846	14.0		60.531			\$98.71	
49932 – FRD F-150											
08/08	21:02	589342	ANDREW GRA	221417	13.1	UNL	24.711	1.49820	0.13290	\$40.30	
08/12	16:15	904271	ANDREW GRA	221720	12.4	UNL	24.490	1.49820	0.13290	\$39.95	
			Miles:	626	12.8		49.201			\$80.25	
5000645 – 2015 Dodge 300											
08/10	08:52	418927	THOMPSON,	46097	11.7	UDSL*	31.837	1.53890	0.13940	\$53.43	
			Miles:	374	11.7		31.837			\$53.43	
500643 – 2015 dodge 300											
08/09	14:29	865017	melvin hur	60443	12.5	UDSL*	44.565	1.53890	0.13940	\$74.78	
			Miles:	556	12.5		44.565			\$74.78	
527171 – 2014 CHEVY SILVERADO											
08/08	12:57	558135	DAN GAILLE	54699	18.4	UE10	21.889	1.49820	0.13290	\$35.70	
08/11	15:31	418927	DAN GAILLE	55609	44.7	UNL	20.356	1.49820	0.13290	\$33.20	
			Miles:	1312	31.6		42.245			\$68.90	
Department: 300						UNL	587.328			\$957.99	
						UDSL*	1597.109			\$2,680.42	
						UE10	82.420			\$134.41	
Department Totals -							2266.857			\$3,772.82	

SITE LEGEND

ASPHALT TABULATION FOR 1 OCT 2016 31 MARCH 2017

PRIMARY TERM BID

FIRST ALTERNATE TERM BID

2ND ALTERNATE TERM BID

Terry May
O: 376-4000
F: 376-4055
john.may@apac.com

Terry May
O: 376-4000
F: 376-4055

Don Gleen
O: 346-7368
F: 346-7152
dongleen@bellsouth.net

bellsouth.net

Ralph Barnes
O: 939-4493
C: 940-1343
ralph@adcampinc.com

adcampinc.com

SC 1 TYPE II PICKED UP BY ROAD DEPT

Miles to Road Department

SC 1 Type II Asphalt

Round Trip Miles

X \$1.19 Per Mile Freight Cost

Freight Cost Per Ton to Pick-Up

Cost per ton picked-up

	APAC Canton	APAC Jackson	Dickerson Jackson	ADCAMP Rankin
Miles to Road Department	1.5	28.2	23.8	28
SC 1 Type II Asphalt	\$49.50	\$49.00	\$50.00	\$52.00
Round Trip Miles	3	56.4	47.6	56
X \$1.19 Per Mile Freight Cost	\$3.57	\$67.12	\$56.64	\$66.64
Freight Cost Per Ton to Pick-Up	\$0.26	\$4.79	\$4.05	\$4.76
Cost per ton picked-up	\$49.76	\$53.79	\$54.05	\$56.76

SC 1 TYPE 8 PICKED UP BY ROAD DEPT

Miles to Road Department

SC 1 Type 8 Asphalt

Round Trip Miles

X \$1.19 Per Mile Freight Cost

Freight Cost Per Ton to Pick-Up

Cost per ton picked-up

	APAC Canton	APAC Jackson	Dickerson Jackson	ADCAMP Rankin
Miles to Road Department	1.5	28.2	24.9	28
SC 1 Type 8 Asphalt	\$56.00	\$55.40	\$51.00	\$53.00
Round Trip Miles	3	56.4	49.8	56
X \$1.19 Per Mile Freight Cost	\$3.57	\$67.12	\$59.26	\$66.64
Freight Cost Per Ton to Pick-Up	\$0.26	\$4.79	\$4.23	\$4.76
Cost per ton picked-up	\$56.26	\$60.19	\$55.23	\$57.76

BB 1 PICKED UP BY ROAD DEPT

Miles to Road Department

BB 1 ASPHALT

Round Trip Miles

X \$1.19 Per Mile Freight Cost

Freight Cost Per Ton to Pick-Up

Cost per ton picked-up

	APAC Canton	APAC Jackson	Dickerson Jackson	ADCAMP Rankin
Miles to Road Department	1.5	28.2	24.9	28
BB 1 ASPHALT	\$45.00	\$45.00	\$45.00	\$52.00
Round Trip Miles	3	56.4	47.6	56
X \$1.19 Per Mile Freight Cost	\$3.57	\$67.12	\$56.64	\$66.64
Freight Cost Per Ton to Pick-Up	\$0.26	\$4.79	\$4.05	\$4.76
Cost per ton picked-up	\$45.26	\$49.79	\$49.05	\$56.76

COLD MIX

Dickerson
JACKSON
\$90.00

APAC
JACKSON
\$124.50

**HAULING & LAYING ASPHALT
COUNTY SELECTS & PAYS ASPAHLT VENDOR**

LAYING
HAULING

HANCOCK
662-209-3278
\$11.10
.25 per T/M

ADCAMP Rankin
\$11.65
.23 per T/M
\$3.45 haul min

**FURNISHING, HAULING, & LAYING ASPHALT
TURNKEY PRICE; CONTRACTOR PROVIDES ASPHALT**

ADCAMP Rankin
\$73.85
.23 per T/M

APAC CANTON
\$76.00
.30 per T/M
500 T Minimum

APAC JACKSON
\$77.00
.30 per T/M
500 T Minimum

Dickerson Jackson
\$79.00
.2 per T/M

COLD MILLING (ALL DEPTHS) PER SQ YD

ADCAMP
\$4

APAC JAX
\$4.65
1,000 sq yd min

**LIQUID ASPHALT
CRS-2**

228-863-3878
BLACKLEDGE
\$1.47

ERGON
\$1.65

ROAD RECLAMATION

4 Inches
8 Inches
12 Inches
18 Inches
24 Inches

ADCAMP
\$35.00
\$40.00
\$45.00
\$50.00
\$60.00

ROAD BASE REPAIRS (10 INCH DEPTH) PER SQ YD

ADCAMP
\$68.75
\$165.00

DICKERSON
\$115.00
\$150.00

ROAD BASE REPAIRS (11-24 INCH DEPTH) PER SQ YD

MADISON COUNTY BOARD OF SUPERVISORS
SPECIFICATIONS AND BID SHEET

ASPHALT AND ASPHALT-RELATED PRODUCTS AND SERVICES
TERM BIDS FOR PERIOD 1 OCTOBER 2016 – 31 MARCH 2017

ALL BIDS DUE 10 A.M. 16 AUGUST 2016

MADISON COUNTY CHANCERY CLERK'S OFFICE
MADISON COUNTY CHANCERY COURTHOUSE
ROOMS 225-227, SECOND FLOOR
146 WEST CENTER STREET
CANTON, MISSISSIPPI 39046

BIDS MUST BE SIGNED AND SUBMITTED ON COUNTY-
FURNISHED BID SHEET—NO EXCEPTIONS

SC 1 Type II Asphalt \$49⁵⁰ per ton

SC 1 Type 8 Asphalt \$56⁰⁰ per ton
(Per 1990 MDOT specifications)

BB 1 Asphalt \$45⁰⁰ per ton

Cold Mix -NA- per ton

CRS2 Liquid Asphalt Delivered -NA- per gallon

NOTE: ALL FEDERAL TAXES MUST BE INCLUDED IN BID PRICE. BID PRICE
LIMITED TO DOLLARS AND CENTS ONLY. NO FRACTIONS OF A CENT.

*The above prices are FOB APAC's Canton, MS plant location.
Troyllay*

Furnishing, Hauling, and Laying Asphalt (contractor provides asphalt)

The term bid "Furnishing, Hauling & Laying of Asphalt" is a turn-key term bid for road overlay projects to be determined by the county. It does not apply to advertised road construction projects in which a contractor is purchasing, hauling, and laying asphalt as part of a board-awarded bid for a specific road construction project.

This is a turn-key price that shall include contractor-furnishing SC 1 Type II Asphalt (or equivalent), hauling asphalt for up to 40 miles from contractor's asphalt plant, and laydown by contractor.

Turn-Key Price

\$ 76⁰⁰ per ton *500 ton minimum*
Tony Ma

Hauling surcharge for distances greater than 40 miles

.30/1.50 per ton-mile

Hauling and Laying Asphalt (county selects and pays asphalt vendor)

The term bid "Hauling & Laying of Asphalt (county selects and pays asphalt vendor)" is for road overlay projects to be determined by the county. It does not apply to advertised road construction projects in which a contractor is purchasing, hauling, and laying asphalt as part of a board-awarded bid for a specific road construction project.

Asphalt shall be picked-up by contractor from county's designated asphalt vendor(s), hauled to job site by contractor, and laid-down by contractor. Haul mileage will be paid for the distance from asphalt plant(s) to job site. All asphalt will be paid for by county directly to its chosen asphalt vendor(s).

Hauling

-NA- per ton-mile

Laying

-NA- per ton

ROAD BASE REPAIRS

Dig out road to depth of 10 inches and replace with base asphalt

Per Square Yard -NA-

Dig out road to depth of 11 -24 inches and replace with base asphalt

Per Square Yard -NA-

COLD MILLING (ALL DEPTHS)

Per Square Yard -NA-

ROAD RECLAMATION (Pay Item will be pre square yard)

4 (four) inch depth -NA- per square yard

8 (eight) inch depth -NA- per square yard

12 (twelve) inch depth -NA- per square yard

18 (eighteen) inch depth -NA- per square yard

24 (twenty-four) inch depth -NA- per square yard

For use in our calculation of Lowest and Best Bid, note here the Number of Miles from Your Company Plant to the Madison County Road Department: 1.5 Miles

The below signed company agrees that if it is awarded a Term Bid by the Madison County Board of Supervisors for any or all of the products and/or services on this Specifications and Bid Sheet that it will provide said product(s) and/or service(s) in a timely manner at the awarded term bid price for the duration of said term bid period. The below signed company further agrees that it will not dispense and/or deliver quantities of a product and/or service in an amount greater than is listed on the purchase order for each specific order. Furthermore, the below signed company agrees that in the event that it does dispense and/or deliver quantities of a product and/or service in an amount greater than is listed on the purchase order for a specific order or orders, that that it will neither bill nor hold Madison County responsible for the quantity of such product and/or service that exceeds the purchase order amount.

COMPANY NAME: APAC-Mississippi, Inc.

ADDRESS: P.O. Box 24508
Jackson, Ms 39225-4508

TELEPHONE: 601-376-4000

CELL PHONE NUMBER: 601-954-8766

FAX NUMBER: 601-376-4055

EMAIL: john.may@apac.com

 AUTHORIZED REPRESENTATIVE'S SIGNATURE 8-8-16 DATE

Terry May
PRINTED AUTHORIZED REPRESENTATIVE'S NAME HERE

NOTE: ALL BID SHEETS MUST BE SIGNED AND DATED BY AN AUTHORIZED COMPANY REPRESENTATIVE

**MADISON COUNTY BOARD OF SUPERVISORS
SPECIFICATIONS AND BID SHEET**

**ASPHALT AND ASPHALT-RELATED PRODUCTS AND SERVICES
TERM BIDS FOR PERIOD 1 OCTOBER 2016 – 31 MARCH 2017**

ALL BIDS DUE 10 A.M. 16 AUGUST 2016

**MADISON COUNTY CHANCERY CLERK'S OFFICE
MADISON COUNTY CHANCERY COURTHOUSE
ROOMS 225-227, SECOND FLOOR
146 WEST CENTER STREET
CANTON, MISSISSIPPI 39046**

**BIDS MUST BE SIGNED AND SUBMITTED ON COUNTY-
FURNISHED BID SHEET—NO EXCEPTIONS**

SC 1 Type II Asphalt \$49⁰⁰ per ton

SC 1 Type 8 Asphalt \$55⁴⁰ per ton
(Per 1990 MDOT specifications)

BB 1 Asphalt \$45⁰⁰ per ton

Cold Mix \$124⁵⁰ per ton

CRS2 Liquid Asphalt Delivered - NA - per gallon
NOTE: ALL FEDERAL TAXES MUST BE INCLUDED IN BID PRICE. BID PRICE
LIMITED TO DOLLARS AND CENTS ONLY. NO FRACTIONS OF A CENT.

The above prices are FOB APAC's Jackson, MS location.
Trey W. King

Furnishing, Hauling, and Laying Asphalt (contractor provides asphalt)

The term bid "Furnishing, Hauling & Laying of Asphalt" is a turn-key term bid for road overlay projects to be determined by the county. It does not apply to advertised road construction projects in which a contractor is purchasing, hauling, and laying asphalt as part of a board-awarded bid for a specific road construction project.

This is a turn-key price that shall include contractor-furnishing SC 1 Type II Asphalt (or equivalent), hauling asphalt for up to 40 miles from contractor's asphalt plant, and laydown by contractor.

Turn-Key Price

\$ 77⁰⁰ per ton *500 ton minimum*
Traybley

Hauling surcharge for distances greater than 40 miles

.30/1/2 per ton-mile

Hauling and Laying Asphalt (county selects and pays asphalt vendor)

The term bid "Hauling & Laying of Asphalt (county selects and pays asphalt vendor)" is for road overlay projects to be determined by the county. It does not apply to advertised road construction projects in which a contractor is purchasing, hauling, and laying asphalt as part of a board-awarded bid for a specific road construction project.

Asphalt shall be picked-up by contractor from county's designated asphalt vendor(s), hauled to job site by contractor, and laid-down by contractor. Haul mileage will be paid for the distance from asphalt plant(s) to job site. All asphalt will be paid for by county directly to its chosen asphalt vendor(s).

Hauling

- N/A - per ton-mile

Laying

- N/A - per ton

ROAD BASE REPAIRS

Dig out road to depth of 10 inches and replace with base asphalt

Per Square Yard - N/A -

Dig out road to depth of 11 -24 inches and replace with base asphalt

Per Square Yard - N/A -

COLD MILLING (ALL DEPTHS)

Per Square Yard \$465 - per sq. yd. 1000^{sq yd} minimum pay mobilization
Templey

ROAD RECLAMATION (Pay Item will be pre square yard)

4 (four) inch depth - N/A - per square yard

8 (eight) inch depth - N/A - per square yard

12 (twelve) inch depth - N/A - per square yard

18 (eighteen) inch depth - N/A - per square yard

24 (twenty-four) inch depth - N/A - per square yard

For use in our calculation of Lowest and Best Bid, note here the Number of Miles from Your Company Plant to the Madison County Road Department: 28.2 Miles

The below signed company agrees that if it is awarded a Term Bid by the Madison County Board of Supervisors for any or all of the products and/or services on this Specifications and Bid Sheet that it will provide said product(s) and/or service(s) in a timely manner at the awarded term bid price for the duration of said term bid period. The below signed company further agrees that it will not dispense and/or deliver quantities of a product and/or service in an amount greater than is listed on the purchase order for each specific order. Furthermore, the below signed company agrees that in the event that it does dispense and/or deliver quantities of a product and/or service in an amount greater than is listed on the purchase order for a specific order or orders, that that it will neither bill nor hold Madison County responsible for the quantity of such product and/or service that exceeds the purchase order amount.

COMPANY NAME: APAC-Mississippi, Inc.

ADDRESS: P.O. Box 24508

Tulsa, Ok 74225-4508

TELEPHONE: 601-376-4000

CELL PHONE NUMBER: 601-954-8766

FAX NUMBER: 601-376-4055

EMAIL: john.may@apac.com

John May 8-8-16
AUTHORIZED REPRESENTATIVE'S SIGNATURE DATE

Terry May
PRINTED AUTHORIZED REPRESENTATIVE'S NAME HERE

NOTE: ALL BID SHEETS MUST BE SIGNED AND DATED BY AN AUTHORIZED COMPANY REPRESENTATIVE

**MADISON COUNTY BOARD OF SUPERVISORS
SPECIFICATIONS AND BID SHEET**

**ASPHALT AND ASPHALT-RELATED PRODUCTS AND SERVICES
TERM BIDS FOR PERIOD 1 OCTOBER 2016 – 31 MARCH 2017**

ALL BIDS DUE 10 A.M. 16 AUGUST 2016

**MADISON COUNTY CHANCERY CLERK'S OFFICE
MADISON COUNTY CHANCERY COURTHOUSE
ROOMS 225-227, SECOND FLOOR
146 WEST CENTER STREET
CANTON, MISSISSIPPI 39046**

**BIDS MUST BE SIGNED AND SUBMITTED ON COUNTY-
FURNISHED BID SHEET—NO EXCEPTIONS**

SC 1 Type II Asphalt 50⁰⁰ per ton

SC 1 Type 8 Asphalt 51⁰⁰ per ton
(Per 1990 MDOT specifications)

BB 1 Asphalt 45⁰⁰ per ton

Cold Mix 90⁰⁰ per ton

CRS2 Liquid Asphalt Delivered No Bid per gallon

NOTE: ALL FEDERAL TAXES* MUST BE INCLUDED IN BID PRICE. BID PRICE
LIMITED TO DOLLARS AND CENTS ONLY. NO FRACTIONS OF A CENT.

Furnishing, Hauling, and Laying Asphalt (contractor provides asphalt)

The term bid "Furnishing, Hauling & Laying of Asphalt" is a turn-key term bid for road overlay projects to be determined by the county. It does not apply to advertised road construction projects in which a contractor is purchasing, hauling, and laying asphalt as part of a board-awarded bid for a specific road construction project.

This is a turn-key price that shall include contractor-furnishing SC 1 Type II Asphalt (or equivalent), hauling asphalt for up to 40 miles from contractor's asphalt plant, and laydown by contractor.

Turn-Key Price

79.00 per ton

Hauling surcharge for distances greater than 40 miles

80.20 per ton-mile

Hauling and Laying Asphalt (county selects and pays asphalt vendor)

The term bid "Hauling & Laying of Asphalt (county selects and pays asphalt vendor)" is for road overlay projects to be determined by the county. It does not apply to advertised road construction projects in which a contractor is purchasing, hauling, and laying asphalt as part of a board-awarded bid for a specific road construction project.

Asphalt shall be picked-up by contractor from county's designated asphalt vendor(s), hauled to job site by contractor, and laid-down by contractor. Haul mileage will be paid for the distance from asphalt plant(s) to job site. All asphalt will be paid for by county directly to its chosen asphalt vendor(s).

Hauling

No Bid per ton-mile

Laying

No Bid per ton

ROAD BASE REPAIRS

Dig out road to depth of 10 inches and replace with base asphalt

Per Square Yard \$ 115⁰⁰

Dig out road to depth of 11 -24 inches and replace with base asphalt

Per Square Yard 150⁰⁰

COLD MILLING (ALL DEPTHS)

Per Square Yard No Bid

ROAD RECLAMATION (Pay Item will be pre square yard)

4 (four) inch depth No Bid per square yard

8 (eight) inch depth No Bid per square yard

12 (twelve) inch depth No Bid per square yard

18 (eighteen) inch depth No Bid per square yard

24 (twenty-four) inch depth No Bid per square yard

**For use in our calculation of Lowest and Best Bid, note here the
Number of Miles from Your Company Plant to the Madison County
Road Department: 23.8 Miles**

The below signed company agrees that if it is awarded a Term Bid by the Madison County Board of Supervisors for any or all of the products and/or services on this Specifications and Bid Sheet that it will provide said product(s) and/or service(s) in a timely manner at the awarded term bid price for the duration of said term bid period. The below signed company further agrees that it will not dispense and/or deliver quantities of a product and/or service in an amount greater than is listed on the purchase order for each specific order. Furthermore, the below signed company agrees that in the event that it does dispense and/or deliver quantities of a product and/or service in an amount greater than is listed on the purchase order for a specific order or orders, that that it will neither bill nor hold Madison County responsible for the quantity of such product and/or service that exceeds the purchase order amount.

COMPANY NAME: Dickerson & Bowen Inc.

ADDRESS: P. O. Box 1008

Brookhaven Ms. 39602

TELEPHONE: (601) 969-2002

CELL PHONE NUMBER: (601) 540-5005

FAX NUMBER: (601) 969-2004

EMAIL: donglewo@ballsouth.net



AUTHORIZED REPRESENTATIVE'S SIGNATURE

8/16/16

DATE

Don L. Glenn, Area Manager

PRINTED AUTHORIZED REPRESENTATIVE'S NAME HERE

NOTE: ALL BID SHEETS MUST BE SIGNED AND DATED BY AN AUTHORIZED COMPANY REPRESENTATIVE

Furnishing, Hauling, and Laying Asphalt (contractor provides asphalt)

The term bid "Furnishing, Hauling & Laying of Asphalt" is a turn-key term bid for road overlay projects to be determined by the county. It does not apply to advertised road construction projects in which a contractor is purchasing, hauling, and laying asphalt as part of a board-awarded bid for a specific road construction project.

This is a turn-key price that shall include contractor-furnishing SC 1 Type II Asphalt (or equivalent), hauling asphalt for up to 40 miles from contractor's asphalt plant, and laydown by contractor.

Turn-Key Price \$73.85 per ton

Hauling surcharge for distances greater than 40 miles

 \$.23 per ton-mile

Hauling and Laying Asphalt (county selects and pays asphalt vendor)

The term bid "Hauling & Laying of Asphalt (county selects and pays asphalt vendor)" is for road overlay projects to be determined by the county. It does not apply to advertised road construction projects in which a contractor is purchasing, hauling, and laying asphalt as part of a board-awarded bid for a specific road construction project.

Asphalt shall be picked-up by contractor from county's designated asphalt vendor(s), hauled to job site by contractor, and laid-down by contractor. Haul mileage will be paid for the distance from asphalt plant(s) to job site. All asphalt will be paid for by county directly to its chosen asphalt vendor(s).

Hauling \$.23 per ton-mile
\$3.45 Haul Minimum

Laying \$11.65 per ton

ROAD BASE REPAIRS

Dig out road to depth of 10 inches and replace with base asphalt

Per Square Yard \$68.75

Dig out road to depth of 11 -24 inches and replace with base asphalt

Per Square Yard \$165.00

COLD MILLING (ALL DEPTHS)

Per Square Yard \$4.00

ROAD RECLAMATION (Pay Item will be pre square yard)

4 (four) inch depth \$35.00 per square yard

8 (eight) inch depth \$40.00 per square yard

12 (twelve) inch depth \$45.00 per square yard

18 (eighteen) inch depth \$50.00 per square yard

24 (twenty-four) inch depth \$60.00 per square yard

**For use in our calculation of Lowest and Best Bid, note here the
Number of Miles from Your Company Plant to the Madison County
Road Department: 28 Miles**

The below signed company agrees that if it is awarded a Term Bid by the Madison County Board of Supervisors for any or all of the products and/or services on this Specifications and Bid Sheet that it will provide said product(s) and/or service(s) in a timely manner at the awarded term bid price for the duration of said term bid period. The below signed company further agrees that it will not dispense and/or deliver quantities of a product and/or service in an amount greater than is listed on the purchase order for each specific order. Furthermore, the below signed company agrees that in the event that it does dispense and/or deliver quantities of a product and/or service in an amount greater than is listed on the purchase order for a specific order or orders, that that it will neither bill nor hold Madison County responsible for the quantity of such product and/or service that exceeds the purchase order amount.

COMPANY NAME: ADCAMP, INC.

ADDRESS: (MAILING) P. O. BOX 54246, JACKSON, MS 39288

(PHYSICAL) 1353 FLOWOOD SRIVE, JACKSON, MS 39232

TELEPHONE: 601-939-4493

CELL PHONE NUMBER: 601-940-1343 (RAPLH BANRES)

FAX NUMBER: 601-939-4676

EMAIL: RALPH@ADCAMPINC.COM

 08/16/2016
AUTHORIZED REPRESENTATIVE'S SIGNATURE DATE

RALPH BARNES, PRESIDENT
PRINTED AUTHORIZED REPRESENTATIVE'S NAME HERE

NOTE: ALL BID SHEETS MUST BE SIGNED AND DATED BY AN AUTHORIZED COMPANY REPRESENTATIVE

HANCOCK
#07925

Furnishing, Hauling, and Laying Asphalt (contractor provides asphalt)

The term bid "Furnishing, Hauling & Laying of Asphalt" is a turn-key term bid for road overlay projects to be determined by the county. It does not apply to advertised road construction projects in which a contractor is purchasing, hauling, and laying asphalt as part of a board-awarded bid for a specific road construction project.

This is a turn-key price that shall include contractor-furnishing SC 1 Type II Asphalt (or equivalent), hauling asphalt for up to 40 miles from contractor's asphalt plant, and laydown by contractor.

Turn-Key Price _____ per ton

Hauling surcharge for distances greater than 40 miles

_____ per ton-mile

Hauling and Laying Asphalt (county selects and pays asphalt vendor)

The term bid "Hauling & Laying of Asphalt (county selects and pays asphalt vendor)" is for road overlay projects to be determined by the county. It does not apply to advertised road construction projects in which a contractor is purchasing, hauling, and laying asphalt as part of a board-awarded bid for a specific road construction project.

Asphalt shall be picked-up by contractor from county's designated asphalt vendor(s), hauled to job site by contractor, and laid-down by contractor. Haul mileage will be paid for the distance from asphalt plant(s) to job site. All asphalt will be paid for by county directly to its chosen asphalt vendor(s).

Hauling _____ .25 per ton-mile

Laying _____ 11.10 per ton

The below signed company agrees that if it is awarded a Term Bid by the Madison County Board of Supervisors for any or all of the products and/or services on this Specifications and Bid Sheet that it will provide said product(s) and/or service(s) in a timely manner at the awarded term bid price for the duration of said term bid period. The below signed company further agrees that it will not dispense and/or deliver quantities of a product and/or service in an amount greater than is listed on the purchase order for each specific order. Furthermore, the below signed company agrees that in the event that it does dispense and/or deliver quantities of a product and/or service in an amount greater than is listed on the purchase order for a specific order or orders, that that it will neither bill nor hold Madison County responsible for the quantity of such product and/or service that exceeds the purchase order amount.

COMPANY NAME: WS RED HANCOCK, INC.

ADDRESS: PO BOX 207 BENTONIA-MS. 39040

TELEPHONE: 662-755-2253

CELL PHONE NUMBER: 662-755-2931

FAX NUMBER: 662-755-8681

EMAIL: REDHANCOCK@BELLSOUTH.NET

RLH 8-16-16
AUTHORIZED REPRESENTATIVE'S SIGNATURE DATE

ROBER HANCOCK
PRINTED AUTHORIZED REPRESENTATIVE'S NAME HERE

NOTE: ALL BID SHEETS MUST BE SIGNED AND DATED BY AN AUTHORIZED COMPANY REPRESENTATIVE

#07975

July 26, 2016

Madison County Board of Supervisors
C/O: Madison County Chancery Clerk
Rooms 225-227, Second Floor
146 West Center Street
Canton, MS 39046

RE: Term Bids: Asphalt Related Products

To Whom It May Concern,

Please find enclosed the bid for liquid asphalt from Blacklidge Emulsions, Inc. Above bid is due to open on August 16, 2016.

Let us know if we need to provide you with any other documentation. We look forward to working with you in the future.

Thank you,



Jen Myers
Governmental Accounts Manager
Blacklidge Emulsions, Inc.
228-863-3878 (O)
228-864-0437 (F)
228-224-0885 (C)
jmyers@be-inc.com

Enclosures

MADISON COUNTY BOARD OF SUPERVISORS
SPECIFICATIONS AND BID SHEET

ASPHALT AND ASPHALT-RELATED PRODUCTS AND SERVICES
TERM BIDS FOR PERIOD 1 OCTOBER 2016 – 31 MARCH 2017

ALL BIDS DUE 10 A.M. 16 AUGUST 2016

MADISON COUNTY CHANCERY CLERK'S OFFICE
MADISON COUNTY CHANCERY COURTHOUSE
ROOMS 225-227, SECOND FLOOR
146 WEST CENTER STREET
CANTON, MISSISSIPPI 39046

BIDS MUST BE SIGNED AND SUBMITTED ON COUNTY-
FURNISHED BID SHEET—NO EXCEPTIONS

SC 1 Type II Asphalt _____ per ton

SC 1 Type 8 Asphalt _____ per ton
(Per 1990 MDOT specifications)

BB 1 Asphalt _____ per ton

Cold Mix _____ per ton

CRS2 Liquid Asphalt Delivered \$1.47 per gallon

NOTE: ALL FEDERAL TAXES MUST BE INCLUDED IN BID PRICE. BID PRICE
LIMITED TO DOLLARS AND CENTS ONLY. NO FRACTIONS OF A CENT.

Furnishing, Hauling, and Laying Asphalt (contractor provides asphalt)

The term bid "Furnishing, Hauling & Laying of Asphalt" is a turn-key term bid for road overlay projects to be determined by the county. It does not apply to advertised road construction projects in which a contractor is purchasing, hauling, and laying asphalt as part of a board-awarded bid for a specific road construction project.

This is a turn-key price that shall include contractor-furnishing SC 1 Type II Asphalt (or equivalent), hauling asphalt for up to 40 miles from contractor's asphalt plant, and laydown by contractor.

Turn-Key Price _____ per ton

Hauling surcharge for distances greater than 40 miles

_____ per ton-mile

Hauling and Laying Asphalt (county selects and pays asphalt vendor)

The term bid "Hauling & Laying of Asphalt (county selects and pays asphalt vendor)" is for road overlay projects to be determined by the county. It does not apply to advertised road construction projects in which a contractor is purchasing, hauling, and laying asphalt as part of a board-awarded bid for a specific road construction project.

Asphalt shall be picked-up by contractor from county's designated asphalt vendor(s), hauled to job site by contractor, and laid-down by contractor. Haul mileage will be paid for the distance from asphalt plant(s) to job site. All asphalt will be paid for by county directly to its chosen asphalt vendor(s).

Hauling _____ per ton-mile

Laying _____ per ton

ROAD BASE REPAIRS

Dig out road to depth of 10 inches and replace with base asphalt

Per Square Yard _____

Dig out road to depth of 11 -24 inches and replace with base asphalt

Per Square Yard _____

COLD MILLING (ALL DEPTHS)

Per Square Yard _____

ROAD RECLAMATION (Pay Item will be pre square yard)

4 (four) inch depth _____ per square yard

8 (eight) inch depth _____ per square yard

12 (twelve) inch depth _____ per square yard

18 (eighteen) inch depth _____ per square yard

24 (twenty-four) inch depth _____ per square yard

For use in our calculation of Lowest and Best Bid, note here the Number of Miles from Your Company Plant to the Madison County Road Department: 209 Miles

The below signed company agrees that if it is awarded a Term Bid by the Madison County Board of Supervisors for any or all of the products and/or services on this Specifications and Bid Sheet that it will provide said product(s) and/or service(s) in a timely manner at the awarded term bid price for the duration of said term bid period. The below signed company further agrees that it will not dispense and/or deliver quantities of a product and/or service in an amount greater than is listed on the purchase order for each specific order. Furthermore, the below signed company agrees that in the event that it does dispense and/or deliver quantities of a product and/or service in an amount greater than is listed on the purchase order for a specific order or orders, that that it will neither bill nor hold Madison County responsible for the quantity of such product and/or service that exceeds the purchase order amount.

COMPANY NAME: Blackledge Emulsions, Inc.

ADDRESS: 12251 Bernard Parkway Ste. 200
Gulfport, MS 39503

TELEPHONE: 228.863.3878

CELL PHONE NUMBER: 228.224.0885

FAX NUMBER: 228.864.0437

EMAIL: jmyers@be-inc.com

Jen Myers 7/25/16
AUTHORIZED REPRESENTATIVE'S SIGNATURE DATE

Jen Myers
PRINTED AUTHORIZED REPRESENTATIVE'S NAME HERE

NOTE: ALL BID SHEETS MUST BE SIGNED AND DATED BY AN AUTHORIZED COMPANY REPRESENTATIVE

Furnishing, Hauling, and Laying Asphalt (contractor provides asphalt)

The term bid "Furnishing, Hauling & Laying of Asphalt" is a turn-key term bid for road overlay projects to be determined by the county. It does not apply to advertised road construction projects in which a contractor is purchasing, hauling, and laying asphalt as part of a board-awarded bid for a specific road construction project.

This is a turn-key price that shall include contractor-furnishing SC 1 Type II Asphalt (or equivalent), hauling asphalt for up to 40 miles from contractor's asphalt plant, and laydown by contractor.

Turn-Key Price _____ N/A _____ per ton

Hauling surcharge for distances greater than 40 miles

_____ N/A _____ per ton-mile

Hauling and Laying Asphalt (county selects and pays asphalt vendor)

The term bid "Hauling & Laying of Asphalt (county selects and pays asphalt vendor)" is for road overlay projects to be determined by the county. It does not apply to advertised road construction projects in which a contractor is purchasing, hauling, and laying asphalt as part of a board-awarded bid for a specific road construction project.

Asphalt shall be picked-up by contractor from county's designated asphalt vendor(s), hauled to job site by contractor, and laid-down by contractor. Haul mileage will be paid for the distance from asphalt plant(s) to job site. All asphalt will be paid for by county directly to its chosen asphalt vendor(s).

Hauling _____ N/A _____ per ton-mile

Laying _____ N/A _____ per ton

ROAD BASE REPAIRS

Dig out road to depth of 10 inches and replace with base asphalt

Per Square Yard N/A

Dig out road to depth of 11 -24 inches and replace with base asphalt

Per Square Yard N/A

COLD MILLING (ALL DEPTHS)

Per Square Yard N/A

ROAD RECLAMATION (Pay Item will be pre square yard)

4 (four) inch depth N/A per square yard

8 (eight) inch depth N/A per square yard

12 (twelve) inch depth N/A per square yard

18 (eighteen) inch depth N/A per square yard

24 (twenty-four) inch depth N/A per square yard

For use in our calculation of Lowest and Best Bid, note here the
Number of Miles from Your Company Plant to the Madison County
Road Department: approximately 65 Miles

The below signed company agrees that if it is awarded a Term Bid by the Madison County Board of Supervisors for any or all of the products and/or services on this Specifications and Bid Sheet that it will provide said product(s) and/or service(s) in a timely manner at the awarded term bid price for the duration of said term bid period. The below signed company further agrees that it will not dispense and/or deliver quantities of a product and/or service in an amount greater than is listed on the purchase order for each specific order. Furthermore, the below signed company agrees that in the event that it does dispense and/or deliver quantities of a product and/or service in an amount greater than is listed on the purchase order for a specific order or orders, that that it will neither bill nor hold Madison County responsible for the quantity of such product and/or service that exceeds the purchase order amount.

COMPANY NAME: Ergon Asphalt & Emulsions, Inc.

ADDRESS: P. O. Box 23028

Jackson, MS 39225-3028

TELEPHONE: (601) 933-3000

CELL PHONE NUMBER: (601) 497-7278

FAX NUMBER: (601) 933-3363

EMAIL: Amy.Walker@ergon.com

AUTHORIZED REPRESENTATIVE'S SIGNATURE

August 16, 2016
DATE

Amy L. Walker, Area Sales Manager
PRINTED AUTHORIZED REPRESENTATIVE'S NAME HERE

NOTE: ALL BID SHEETS MUST BE SIGNED AND DATED BY AN AUTHORIZED COMPANY REPRESENTATIVE

TERM BID TABULATIONS FOR PERIOD 1 OCTOBER 2016 - 30 SEPTEMBER 2017

- Primary Term Bid
- First Alternate Term Bid
- Second Alternate Term Bid

610 BASE

mark.hardy@fmtaggregate.com

Mark Hardy
601-661-0077

Blasé Gaude
601-634-1956

	FMT AGGREGATE VICKSBURG	MILLER MATERIAL VICKSBURG
Miles from Road Department	63	63
Bid 610 Base	\$23.00	\$22.85
Miles to Road Department	63	63
Round Trip Miles to Road Department	126	126
X \$1.19 Per Mile Freight Cost	\$149.94	\$149.94
Average tons per load = 14		
Freight Cost Per Ton to Pick-Up	\$10.71	\$10.71
Total cost per ton picked-up	\$33.71	\$33.56
 Bid delivery charge per ton/mile	 15 1/2 cents per T/M	 16 cents per T/M

RIP-RAP

mark.hardy@fmtaggregate.com

Mark Hardy
601-661-0077

Blasé Gaude
601-634-1956

	FMT AGGREGATE VICKSBURG	MILLER MATERIAL VICKSBURG
Miles from Road Department	63	63
Bid Rip-Rap	\$31.75	\$31.40
Miles to Road Department	63	63
Round Trip Miles to Road Department	126	126
X \$1.19 Per Mile Freight Cost	\$149.94	\$149.94
Average tons per load = 14		
Freight Cost Per Ton to Pick-Up	\$10.71	\$10.71
Total cost per ton picked-up	\$42.46	\$42.11
 Bid delivery charge per ton/mile	 15 1/2 cents per T/M	 16 cents per T/M

#7 NON-WASHED

mark.hardy@fmtaggregate.com

	Mark Hardy 601-661-0077	Blasé Gaude 601-634-1956
	FMT AGGREGATE VICKSBURG	MILLER MATERIAL VICKSBURG
Miles from Road Department	63	63
Bid #7 NON-WASHED	\$24.90	\$27.00
Miles to Road Department	63	63
Round Trip Miles to Road Department	126	126
X \$1.19 Per Mile Freight Cost	\$149.94	\$149.94
Average tons per load = 14		
Freight Cost Per Ton to Pick-Up	\$10.71	\$10.71
Total cost per ton picked-up	\$35.61	\$37.71
Bid delivery charge per ton/mile	15 1/2 cents per T/M	16 cents per T/M

#7 WASHED

mark.hardy@fmtaggregate.com

	Mark Hardy 601-661-0077	Blasé Gaude 601-634-1956
	FMT AGGREGATE VICKSBURG	MILLER MATERIAL VICKSBURG
Miles from Road Department	63	63
Bid #7 WASHED	\$25.00	\$27.25
Miles to Road Department	63	63
Round Trip Miles to Road Department	126	126
X \$1.19 Per Mile Freight Cost	\$149.94	\$149.94
Average tons per load = 14		
Freight Cost Per Ton to Pick-Up	\$10.71	\$10.71
Total cost per ton picked-up	\$35.71	\$37.96
Bid delivery charge per ton/mile	15 1/2 cents per T/M	16 cents per T/M

#57 WASHED LIIMESTONE

mark.hardy@fmtaggregate.com

Mark Hardy
601-661-0077

Blasé Gaude
601-634-1956

Miles from Road Department

Bid #57 WASHED LIMESTONE

Miles to Road Department
Round Trip Miles to Road Department
X \$1.19 Per Mile Freight Cost
Average tons per load = 14
Freight Cost Per Ton to Pick-Up
Total cost per ton picked-up

FMT AGGREGATE VICKSBURG	MILLER MATERIAL VICKSBURG
63	63
\$25.00	\$24.50
63	63
126	126
\$149.94	\$149.94
\$10.71	\$10.71
\$35.71	\$35.21

Bid delivery charge per ton/mile

15 1/2 cents per T/M

16 cents per T/M

#57 NON-WASHED LIIMESTONE

ark.hardy@fmtaggregate.com

Mark Hardy
601-661-0077

Blasé Gaude
601-634-1956

Miles from Road Department

Bid #57 NON-WASHED LIMESTONE

Miles to Road Department
Round Trip Miles to Road Department
X \$1.19 Per Mile Freight Cost
Average tons per load = 14
Freight Cost Per Ton to Pick-Up
Total cost per ton picked-up

FMT AGGREGATE VICKSBURG	MILLER MATERIAL VICKSBURG
63	63
\$24.90	\$24.25
63	63
126	126
\$149.94	\$149.94
\$10.71	\$10.71
\$35.61	\$34.96

Bid delivery charge per ton/mile

15 1/2 cents per T/M

16 cents per T/M

#89 WASHED LIIMESTONE

mark.hardy@fmtaggregate.com

Mark Hardy
601-661-0077

Blasé Gaude
601-634-1956

Miles from Road Department

FMT AGGREGATE VICKSBURG	MILLER MATERIAL VICKSBURG
63	63
\$25.00	\$27.25

Bid #89 WASHED LIMESTONE

Miles to Road Department

Round Trip Miles to Road Department

X \$1.19 Per Mile Freight Cost

Average tons per load = 14

Freight Cost Per Ton to Pick-Up

Total cost per ton picked-up

63	63
126	126
\$149.94	\$149.94
\$10.71	\$10.71
\$35.71	\$37.96

Bid delivery charge per ton/mile

15 1/2 cents per T/M

16 cents per T/M

#89 NON-WASHED LIIMESTONE

mark.hardy@fmtaggregate.com

Mark Hardy
601-661-0077

Blasé Gaude
601-634-1956

Miles from Road Department

FMT AGGREGATE VICKSBURG	MILLER MATERIAL VICKSBURG
63	63
\$24.90	\$27.00

Bid #89 NON-WASHED LIMESTONE

Miles to Road Department

Round Trip Miles to Road Department

X \$1.19 Per Mile

Average tons per load = 14

Freight Cost Per Ton to Pick-Up

Total cost per ton picked-up

63	63
126	126
\$149.94	\$149.94
\$10.71	\$10.71
\$35.61	\$37.71

Bid delivery charge per ton/mile

15 1/2 cents per T/M

16 cents per T/M

WASHED ROAD GRAVEL

Tim Deason
tdeason@earthlink.net
662-834-1867

Tim Deason

Charles Weems
601-859-4065
WEST MADISON

HAMMETT
Lexington

\$12.25

**HAMMETT &
GREEN AGREGATE**
Vicksburg

\$13.00

BID
WITHDRAWN

\$4.00

Millage from Road Department

WASHED ROAD GRAVEL BID

Delivery

17 cents per T/M

17 cents per T/M

22 cents per T/M

CLAY GRAVEL

Tim Deason
tdeason@earthlink.net
662-834-1867

Tim Deason

HAMMETT
Lexington

\$4.85

**HAMMETT &
GREEN AGREGATE**
Vicksburg

\$5.00

CLAY GRAVEL BID

Delivery

17 cents per T/M

17 cents per T/M

FILL DIRT (PER CUBIC YARD)

GOODLELLC@AOL.COM
Delbert Goodloe
601-750-8482

GOODLOE

\$2.65

FILL DIRT BID

**MADISON COUNTY BOARD OF SUPERVISORS
SPECIFICATIONS AND BID SHEET**

**GRAVEL AND ROCK PRODUCTS
TERM BID FOR PERIOD 1 OCTOBER 2016 – 30 SEPTEMBER 2017**

**ALL BIDS DUE 10 A.M. 16 AUGUST 2016
MADISON COUNTY CHANCERY CLERK'S OFFICE
MADISON COUNTY CHANCERY COURTHOUSE
ROOMS 225-227, SECOND FLOOR,**

BIDS MUST BE SIGNED & SUBMITTED ON COUNTY'S BID SHEET

Washed Road Gravel Delivery Charge On Above	<u>No Bid</u> per ton <u>No Bid</u> per ton mile
Clay Gravel Delivery Charge On Above	<u>No Bid</u> per ton <u>No Bid</u> per ton mile
CR 610 Base Limestone Delivery Charge On Above	<u>\$23.00</u> per ton <u>15 1/2 cents</u> per ton mile
#7 Non-washed Limestone Delivery Charge On Above	<u>\$24.90</u> per ton <u>15 1/2 cents</u> per ton mile
#7 Washed Limestone Delivery Charge On Above	<u>\$25.00</u> per ton <u>15 1/2 cents</u> per ton mile
#57 Non-washed Limestone Delivery Charge On Above	<u>\$24.90</u> per ton <u>15 1/2 cents</u> per ton mile
#57 Washed Limestone Delivery Charge On Above	<u>\$25.00</u> per ton <u>15 1/2 cents</u> per ton mile
#89 Non-washed Limestone Delivery Charge On Above	<u>\$24.90</u> per ton <u>15 1/2 cents</u> per ton mile
#89 Washed Limestone Delivery Charge On Above	<u>\$25.00</u> per ton <u>15 1/2 cents</u> per ton mile
Rip-Rap 6x4, 100#, 200#, 300# Delivery Charge On Above	<u>\$31.75</u> per ton <u>16 cents</u> per ton mile

COMPANY NAME: FMT Aggregate, LLC



The below signed company agrees that if it is awarded a Term Bid by the Madison County Board of Supervisors for any or all of the products and/or services on this Specifications and Bid Sheet that it will provide said product(s) and/or service(s) in a timely manner at the awarded term bid price for the duration of said term bid period. The below signed company further agrees that it will not dispense and/or deliver quantities of a product and/or service in an amount greater than is listed on the purchase order for each specific order. Furthermore, the below signed company agrees that in the event that it does dispense and/or deliver quantities of a product and/or service in an amount greater than is listed on the purchase order for a specific order or orders, that that it will neither bill nor hold Madison County responsible for the quantity of such product and/or service that exceeds the purchase order amount.

ADDRESS: FMT Aggregate, LLC
1535 WARREN ROAD Nicksburg, 59120

TELEPHONE: Office 601-661-0077 Cell 601-421-1587

FAX NUMBER: 601-914-4360

EMAIL: MARK.HARDY@FMTDRY.COM

 8-15-16
AUTHORIZED REPRESENTATIVE'S SIGNATURE DATE

MARK HARDY
PRINTED AUTHORIZED REPRESENTATIVE'S NAME HERE

NOTE: ALL BID SHEETS MUST BE SIGNED AND DATED BY AN AUTHORIZED COMPANY REPRESENTATIVE

MADISON COUNTY BOARD OF SUPERVISORS
SPECIFICATIONS AND BID SHEET

GRAVEL AND ROCK PRODUCTS
TERM BID FOR PERIOD 1 OCTOBER 2016 – 30 SEPTEMBER 2017

ALL BIDS DUE 10 A.M. 16 AUGUST 2016
MADISON COUNTY CHANCERY CLERK'S OFFICE
MADISON COUNTY CHANCERY COURTHOUSE
ROOMS 225-227, SECOND FLOOR,
BIDS MUST BE SIGNED & SUBMITTED ON COUNTY'S BID SHEET

Washed Road Gravel	<u>NO BID</u>	per ton
Delivery Charge On Above	<u>NO BID</u>	per ton mile
Clay Gravel	<u>NO BID</u>	per ton
Delivery Charge On Above	<u>NO BID</u>	per ton mile
CR 610 Base Limestone	<u>22.85</u>	per ton
Delivery Charge On Above	<u>0.16 (with \$4.00/ton min.)</u>	per ton mile
#7 Non-washed Limestone	<u>27.00</u>	per ton
Delivery Charge On Above	<u>0.16 (with \$4.00/ton min.)</u>	per ton mile
#7 Washed Limestone	<u>27.25</u>	per ton
Delivery Charge On Above	<u>0.16 (with \$4.00/ton min.)</u>	per ton mile
#57 Non-washed Limestone	<u>24.25</u>	per ton
Delivery Charge On Above	<u>0.16 (with \$4.00/ton min.)</u>	per ton mile
#57 Washed Limestone	<u>24.50</u>	per ton
Delivery Charge On Above	<u>0.16 (with \$4.00/ton min.)</u>	per ton mile
#89 Non-washed Limestone	<u>27.00</u>	per ton
Delivery Charge On Above	<u>0.16 (with \$4.00/ton min.)</u>	per ton mile
#89 Washed Limestone	<u>27.25</u>	per ton
Delivery Charge On Above	<u>0.16 (with \$4.00/ton min.)</u>	per ton mile
Rip-Rap	<u>31.40</u>	per ton
Delivery Charge On Above	<u>0.16 (with \$4.00/ton min.)</u>	per ton mile

COMPANY NAME: MILLER MATERIALS, INC.

The below signed company agrees that if it is awarded a Term Bid by the Madison County Board of Supervisors for any or all of the products and/or services on this Specifications and Bid Sheet that it will provide said product(s) and/or service(s) in a timely manner at the awarded term bid price for the duration of said term bid period. The below signed company further agrees that it will not dispense and/or deliver quantities of a product and/or service in an amount greater than is listed on the purchase order for each specific order. Furthermore, the below signed company agrees that in the event that it does dispense and/or deliver quantities of a product and/or service in an amount greater than is listed on the purchase order for a specific order or orders, that that it will neither bill nor hold Madison County responsible for the quantity of such product and/or service that exceeds the purchase order amount.

ADDRESS: PHYSICAL: 657 DORSEY STREET; VICKSBURG, MISSISSIPPI 39180

MAILING: POST OFFICE BOX 820168; VICKSBURG, MISSISSIPPI 39182

TELEPHONE: 601-634-1956

FAX NUMBER: 601-636-6211

EMAIL: BLASE.GAUDE@GMAIL.COM

 07-26-16
AUTHORIZED REPRESENTATIVE'S SIGNATURE DATE

BLASE GAUDE

PRINTED AUTHORIZED REPRESENTATIVE'S NAME HERE

NOTE: ALL BID SHEETS MUST BE SIGNED AND DATED BY AN AUTHORIZED COMPANY REPRESENTATIVE

MADISON COUNTY BOARD OF SUPERVISORS
SPECIFICATIONS AND BID SHEET

GRAVEL AND ROCK PRODUCTS
TERM BID FOR PERIOD 1 OCTOBER 2016 – 30 SEPTEMBER 2017

ALL BIDS DUE 10 A.M. 16 AUGUST 2016
MADISON COUNTY CHANCERY CLERK'S OFFICE
MADISON COUNTY CHANCERY COURTHOUSE
ROOMS 225-227, SECOND FLOOR,

BIDS MUST BE SIGNED & SUBMITTED ON COUNTY'S BID SHEET

Washed Road Gravel	<u>12.25</u>	per ton
Delivery Charge On Above	<u>.17</u>	per ton mile
Clay Gravel	<u>4.85</u>	per ton
Delivery Charge On Above	<u>.17</u>	per ton mile
CR 610 Base Limestone	_____	per ton
Delivery Charge On Above	_____	per ton mile
#7 Non-washed Limestone	_____	per ton
Delivery Charge On Above	_____	per ton mile
#7 Washed Limestone	_____	per ton
Delivery Charge On Above	_____	per ton mile
#57 Non-washed Limestone	_____	per ton
Delivery Charge On Above	_____	per ton mile
#57 Washed Limestone	_____	per ton
Delivery Charge On Above	_____	per ton mile
#89 Non-washed Limestone	_____	per ton
Delivery Charge On Above	_____	per ton mile
#89 Washed Limestone	_____	per ton
Delivery Charge On Above	_____	per ton mile
Rip-Rap	_____	per ton
Delivery Charge On Above	_____	per ton mile

COMPANY NAME: Hammett Gravel Company, Inc.
Location: 1100 Colberg Rd Lexington, MS

The below signed company agrees that if it is awarded a Term Bid by the Madison County Board of Supervisors for any or all of the products and/or services on this Specifications and Bid Sheet that it will provide said product(s) and/or service(s) in a timely manner at the awarded term bid price for the duration of said term bid period. The below signed company further agrees that it will not dispense and/or deliver quantities of a product and/or service in an amount greater than is listed on the purchase order for each specific order. Furthermore, the below signed company agrees that in the event that it does dispense and/or deliver quantities of a product and/or service in an amount greater than is listed on the purchase order for a specific order or orders, that that it will neither bill nor hold Madison County responsible for the quantity of such product and/or service that exceeds the purchase order amount.

ADDRESS: PO Box 709

Lexington, MS 39045

TELEPHONE: 662-834-1567

FAX NUMBER: 662-834-1593

EMAIL: tdeason@earthlink.net

Tim Deason
AUTHORIZED REPRESENTATIVE'S SIGNATURE

8/20/2006
DATE

Tim Deason
PRINTED AUTHORIZED REPRESENTATIVE'S NAME HERE

NOTE: ALL BID SHEETS MUST BE SIGNED AND DATED BY AN AUTHORIZED COMPANY REPRESENTATIVE

MADISON COUNTY BOARD OF SUPERVISORS
SPECIFICATIONS AND BID SHEET

GRAVEL AND ROCK PRODUCTS

TERM BID FOR PERIOD 1 OCTOBER 2016 - 30 SEPTEMBER 2017

ALL BIDS DUE 10 A.M. 16 AUGUST 2016

MADISON COUNTY CHANCERY CLERK'S OFFICE
MADISON COUNTY CHANCERY COURTHOUSE
ROOMS 225-227, SECOND FLOOR,

BIDS MUST BE SIGNED & SUBMITTED ON COUNTY'S BID SHEET

Washed Road Gravel 13.00 per ton
Delivery Charge On Above .17 per ton mile

Clay Gravel 5.00 per ton
Delivery Charge On Above .17 per ton mile

CR 610 Base Limestone _____ per ton
Delivery Charge On Above _____ per ton mile

#7 Non-washed Limestone _____ per ton
Delivery Charge On Above _____ per ton mile

#7 Washed Limestone _____ per ton
Delivery Charge On Above _____ per ton mile

#57 Non-washed Limestone _____ per ton
Delivery Charge On Above _____ per ton mile

#57 Washed Limestone _____ per ton
Delivery Charge On Above _____ per ton mile

#89 Non-washed Limestone _____ per ton
Delivery Charge On Above _____ per ton mile

#89 Washed Limestone _____ per ton
Delivery Charge On Above _____ per ton mile

Rip-Rap _____ per ton
Delivery Charge On Above _____ per ton mile

COMPANY NAME: Hammett and Green Aggregates, LLC

Location: 8252 Younston Rd. H. Hill, N.C.

The below signed company agrees that if it is awarded a Term Bid by the Madison County Board of Supervisors for any or all of the products and/or services on this Specifications and Bid Sheet that it will provide said product(s) and/or service(s) in a timely manner at the awarded term bid price for the duration of said term bid period. The below signed company further agrees that it will not dispense and/or deliver quantities of a product and/or service in an amount greater than is listed on the purchase order for each specific order. Furthermore, the below signed company agrees that in the event that it does dispense and/or deliver quantities of a product and/or service in an amount greater than is listed on the purchase order for a specific order or orders, that that it will neither bill nor hold Madison County responsible for the quantity of such product and/or service that exceeds the purchase order amount.

ADDRESS: PO Box 209

Lexington, MS 39095

TELEPHONE: 662-834-1867

FAX NUMBER: 662-834-1593

EMAIL: tdeason@earthlink.net

Tim Deason
AUTHORIZED REPRESENTATIVE'S SIGNATURE

8/10/2016
DATE

Tim Deason
PRINTED AUTHORIZED REPRESENTATIVE'S NAME HERE

NOTE: ALL BID SHEETS MUST BE SIGNED AND DATED BY AN AUTHORIZED COMPANY REPRESENTATIVE

MADISON COUNTY BOARD OF SUPERVISORS
SPECIFICATIONS AND BID SHEET

GRAVEL AND ROCK PRODUCTS
TERM BID FOR PERIOD 1 OCTOBER 2016 – 30 SEPTEMBER 2017

ALL BIDS DUE 10 A.M. 16 AUGUST 2016
MADISON COUNTY CHANCERY CLERK'S OFFICE
MADISON COUNTY CHANCERY COURTHOUSE
ROOMS 225-227, SECOND FLOOR,
BIDS MUST BE SIGNED & SUBMITTED ON COUNTY'S BID SHEET

Washed Road Gravel	<u>4⁰⁰</u>	per ton
Delivery Charge On Above	<u>.22</u>	per ton mile
Clay Gravel	_____	per ton
Delivery Charge On Above	_____	per ton mile
CR 610 Base Limestone	_____	per ton
Delivery Charge On Above	_____	per ton mile
#7 Non-washed Limestone	_____	per ton
Delivery Charge On Above	_____	per ton mile
#7 Washed Limestone	_____	per ton
Delivery Charge On Above	_____	per ton mile
#57 Non-washed Limestone	_____	per ton
Delivery Charge On Above	_____	per ton mile
#57 Washed Limestone	_____	per ton
Delivery Charge On Above	_____	per ton mile
#89 Non-washed Limestone	_____	per ton
Delivery Charge On Above	_____	per ton mile
#89 Washed Limestone	_____	per ton
Delivery Charge On Above	_____	per ton mile
Rip-Rap	_____	per ton
Delivery Charge On Above	_____	per ton mile

COMPANY NAME: West Madison Mining LLC

The below signed company agrees that if it is awarded a Term Bid by the Madison County Board of Supervisors for any or all of the products and/or services on this Specifications and Bid Sheet that it will provide said product(s) and/or service(s) in a timely manner at the awarded term bid price for the duration of said term bid period. The below signed company further agrees that it will not dispense and/or deliver quantities of a product and/or service in an amount greater than is listed on the purchase order for each specific order. Furthermore, the below signed company agrees that in the event that it does dispense and/or deliver quantities of a product and/or service in an amount greater than is listed on the purchase order for a specific order or orders, that that it will neither bill nor hold Madison County responsible for the quantity of such product and/or service that exceeds the purchase order amount.

ADDRESS: P.O. Box 511

CANTON MS. 39046

TELEPHONE: 601 859-4065

FAX NUMBER: 601 859-1696

EMAIL: _____

Charles A. Weems
AUTHORIZED REPRESENTATIVE'S SIGNATURE

8-15-16
DATE

Charles A. Weems
PRINTED AUTHORIZED REPRESENTATIVE'S NAME HERE

NOTE: ALL BID SHEETS MUST BE SIGNED AND DATED BY AN AUTHORIZED COMPANY REPRESENTATIVE

**MADISON COUNTY BOARD OF SUPERVISORS
SPECIFICATIONS AND BID SHEET**

FILL DIRT

TERM BID FOR PERIOD 1 OCTOBER 2016– 30 SEPTEMBER 2017

ALL BIDS DUE 10 A.M. 16 AUGUST 2016

MADISON COUNTY CHANCERY CLERK'S OFFICE

MADISON COUNTY CHANCERY COURTHOUSE

ROOMS 225-227, SECOND FLOOR,

BIDS MUST BE SIGNED AND SUBMITTED ON COUNTY-

FURNISHED BID SHEET—NO EXCEPTIONS

Fill Dirt shall have maximum Plasticity Index of 20 & testing results on soil shall be provided, including proctor test and indicating the USCS classification. All testing reports shall be reviewed and borrow material approved by County Engineer prior to use of said material.

BID PRICE

2.65 PER Loaded yard

Please include the number of miles from your pit or storage location to the Madison County Road Department. 4 Number of miles.

The below signed company agrees that if it is awarded a Term Bid by the Madison County Board of Supervisors for any or all of the products and/or services on this Specifications and Bid Sheet that it will provide said product(s) and/or service(s) in a timely manner at the awarded term bid price for the duration of said term bid period. The below signed company further agrees that it will not dispense and/or deliver quantities of a product and/or service in an amount greater than is listed on the purchase order for each specific order. Furthermore, the below signed company agrees that in the event that it does dispense and/or deliver quantities of a product and/or service in an amount greater than is listed on the purchase order for a specific order or orders, that that it will neither bill nor hold Madison County responsible for the quantity of such product and/or service that exceeds the purchase order amount.

COMPANY NAME: Goodloe Construction Co. LLC

CONTINUED ON NEXT PAGE

COMPANY NAME: Goodloe Construction Co. LLC

ADDRESS: 436 Stumpbridge Rd

Canton MS, 39044

TELEPHONE: 601-750-8482

FAX NUMBER: 601-859-8379

EMAIL: Goodloe LLC@aol.com

SIGNATURE: Delbert Goodloe DATE: 8-15-2014

PRINT NAME: Delbert Goodloe

**MADISON COUNTY BOARD OF SUPERVISORS
SPECIFICATIONS AND BID SHEET**

MUDJACKING

TERM BID FOR PERIOD 1 OCTOBER 2016 – 30 SEPTEMBER 2017

ALL BIDS DUE 10 A.M. 16 AUGUST 2016

**MADISON COUNTY CHANCERY CLERK'S OFFICE
MADISON COUNTY CHANCERY COURTHOUSE
ROOMS 225-227, SECOND FLOOR,
BIDS MUST BE SIGNED AND SUBMITTED ON COUNTY-
FURNISHED BID SHEET—NO EXCEPTIONS**

Mudjacking Services to consist of pressure grouting of underground voids near pipes, roads, bridges, foundations, etc., with soil cement consisting of water, type 1 Portland cement, and non-organic fine grade red sand. Services shall include the ability to smoke test for voids prior to and after pressure grouting operations. Company shall be required to notify Madison County Road Department of when it will begin a job and when said job is complete. Madison County Road Department must be notified of time of smoke tests so that a Road Department representative can witness said test.

ITEM	Cost
Per Hour	\$ <u>200.⁰⁰</u> per hr
Minimum number of hours	<u>8</u>
Cement	\$ <u>15.⁰⁰</u> per <u>94LB Bag</u>
Sand	\$ <u>15.⁰⁰</u> pre cubic yard
1 & ½ inch SCH PVC Pipe	\$ <u>2.⁰⁰</u> per foot
Fittings	\$ <u>2.⁰⁰</u> each as needed
Holes drilled	\$ <u>9.⁰⁰</u> each as needed
Smoke Testing	\$ <u>100.⁰⁰</u> per test <i>while on site</i>
Mobilization	\$ <u>0</u>

Water will be Billed at the rate Bare Creek charges me

COMPANY NAME: Murray Mud jacking Service Inc.

COMPANY NAME: Murray Mud Jacking Service Inc.

ADDRESS: PO Box 656

Madison MS 39130

TELEPHONE: 601-238-6650

FAX NUMBER: 601 859 0506

EMAIL: _____

Dalton Strait

AUTHORIZED REPRESENTATIVE'S SIGNATURE

8-15-16

DATE

DALTON STRAIT

PRINTED AUTHORIZED REPRESENTATIVE'S NAME HERE

NOTE: ALL BID SHEETS MUST BE SIGNED AND DATED BY AN
AUTHORIZED COMPANY REPRESENTATIVE

**MADISON COUNTY BOARD OF SUPERVISORS
SPECIFICATIONS AND BID SHEET**

CONCRETE CONSTRUCTION

TERM BID FOR PERIOD 1 OCTOBER 2016 – 30 SEPTEMBER 2017

ALL BIDS DUE 10 A.M. 16 AUGUST 2016
MADISON COUNTY CHANCERY CLERK'S OFFICE
MADISON COUNTY CHANCERY COURTHOUSE
ROOMS 225-227, SECOND FLOOR,
BIDS MUST BE SIGNED AND SUBMITTED ON COUNTY-
FURNISHED BID SHEET—NO EXCEPTIONS

CONCRETE PAVEMENT REPAIR:

Six Inch Concrete Repair w/o steel reinforcement 135.⁰⁰ per sy
Six Inch Concrete Repair with steel reinforcement 140.⁰⁰ per sy

FINISHED CONCRETE WORK (Includes concrete, labor, materials, tools, and equipment to form and finish concrete job of various sizes):

Price per cubic yard of concrete used:

1-3 cy 1200.⁰⁰ 4-5 cy 800.⁰⁰ 6-9 cy 700.⁰⁰ 9+cy 600.⁰⁰

CURB AND GUTTER WORK (Concrete shall be ready mix as per ASTM C-94, which will develop a minimum compressive strength of 3,000 psi at 28 days conforming to ASTM c-31. All reinforcing steel shall conform to ASTM A-15, grade 60)

Prices per linear foot:

	<500 LF	500-2,000 LF	Greater 2,000 LF
24 inches	\$ <u>22.⁰⁰</u>	\$ <u>22.⁰⁰</u>	\$ <u>20.⁰⁰</u>
30 inches	\$ <u>25.⁰⁰</u>	\$ <u>25.⁰⁰</u>	\$ <u>23.⁰⁰</u>

Extruded Curb Only (only existing surface) \$ 8.⁵⁰

COMPANY NAME: Bulldog Construction Co., Inc.

ADDRESS: P.O. Box 1936 Madison, MS 39130

TELEPHONE: (601) 853-4242 FAX: (601) 853-4202

EMAIL: Eric @ Bulldog Construction Company . Com

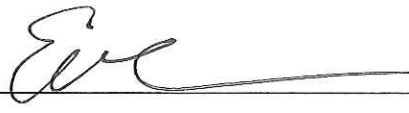
SIGNATURE:  DATE: 8/15/16

MADISON COUNTY BOARD OF SUPERVISORS
SPECIFICATIONS AND BID SHEET

POLYURETHANE FOAM APPLICATIONS
TERM BID FOR PERIOD 1 OCTOBER 2016 – 30 SEPTEMBER 2017

ALL BIDS DUE 10 A.M. 16 AUGUST 2015
MADISON COUNTY CHANCERY CLERK'S OFFICE
MADISON COUNTY CHANCERY COURTHOUSE
ROOMS 225-227, SECOND FLOOR,
BIDS MUST BE SIGNED AND SUBMITTED ON COUNTY-
FURNISHED BID SHEET—NO EXCEPTIONS

All void filling, undersealing, and lifting and leveling sidewalks and curb and gutter shall conform to MDOT Special Provision 907-420.

	Quantity	Unit	Unit Price
Concrete Sidewalk Leveling and Lifting	<100	lbs	<u>10.00</u>
Concrete Sidewalk Leveling and Lifting	100-500	lbs	<u>8.50</u>
Concrete Sidewalk Leveling and Lifting	>500	lbs	<u>8.50</u>
Concrete Curb & Gutter Leveling & Lifting	<100	lbs	<u>10.00</u>
Concrete Curb & Gutter Leveling & Lifting	100-500	lbs	<u>8.50</u>
Concrete Curb & Gutter Leveling & Lifting	>500	lbs	<u>8.50</u>
Void Filling and Undersealing	<100	lbs	<u>10.00</u>
Void Filling and Undersealing	100-500	lbs	<u>8.50</u>
Void Filling and Undersealing	>500	lbs	<u>8.50</u>

COMPANY NAME: BULLDOG CONSTRUCTION COMPANY INC.

ADDRESS: P.O. Box 1936 MADISON, MS 39130

TELEPHONE: 601-853-4242 FAX: 601-853-4202

EMAIL: TREY @ BULLDOG CONSTRUCTION COMPANY.COM CELL: 601-624-873

SIGNATURE:  DATE: 8/15/16



TRAFFIC CONTROL PRODUCTS CO., INC.

TO: MADISON COUNTY BOARD OF SUPERVISORS
P.O. BOX 404
CANTON, MS 39046

DATE: August 16, 2016
SUBJECT: ROAD STRIPING
10/01/16 - 09/30/17

IN REPLY TO YOUR INQUIRY WE ARE PLEASED TO QUOTE AS FOLLOWS:

QUANTITY	DESCRIPTION	UNIT PRICE	
	**** PURCHASE ORDERS UNDER \$25,000 ****		
	ROAD STRIPING - PAINT		
MI	4" Traffic Stripe (Skip Yellow Or White)	\$ 197.000	
MI	4" Traffic Stripe Edge (Continuous White)	\$ 450.000	
LF	4" Traffic Stripe (Continuous Yellow)	\$.107	
LF	Detail Stripe White or Yellow (4" Equiv)	\$.500	
SF	Legend White (4" Equiv)	\$ 3.00	
	ROAD STRIPING 40 MIL SPRAY PLASTIC (MDOT SPEC.)		
MI	4" Traffic Stripe (Skip Yellow Or White)	\$ 347.000	
MI	4" Traffic Stripe Edge (Continuous White)	\$ 754.000	
LF	4" Traffic Stripe (Continuous Yellow)	\$.147	
LF	Detail Stripe White or Yellow (4" Equiv)	\$ 1.000	
SF	Legend White (4" Equiv)	\$ 6.000	
	COUNTY TO CLEAN ROADWAY PRIOR TO PLACEMENT OF STRIPE CERT OF RESP #6079		
	 Wendy Garner, President		
	WBE CERTIFIED / EQUAL OPPORTUNITY EMPLOYER		



TRAFFIC CONTROL PRODUCTS CO., INC.

TO: MADISON COUNTY BOARD OF SUPERVISORS
 P.O. BOX 404
 CANTON, MS 39046

DATE: August 16, 2016
 SUBJECT: ROAD STRIPING
 10/01/16 - 09/30/17

IN REPLY TO YOUR INQUIRY WE ARE PLEASED TO QUOTE AS FOLLOWS:

QUANTITY	DESCRIPTION	UNIT PRICE
	**** PURCHASE ORDERS \$25,000 OR GREATER ****	
	ROAD STRIPING - PAINT	
MI	4" Traffic Stripe (Skip Yellow Or White)	\$ 147.000
MI	4" Traffic Stripe Edge (Continuous White)	\$ 337.000
LF	4" Traffic Stripe (Continuous Yellow)	\$.080
LF	Detail Stripe White or Yellow (4" Equiv)	\$.400
SF	Legend White (4" Equiv)	\$ 2.250
	ROAD STRIPING 40 MIL SPRAY PLASTIC (MDOT SPEC.)	
MI	4" Traffic Stripe (Skip Yellow Or White)	\$ 297.000
MI	4" Traffic Stripe Edge (Continuous White)	\$ 647.000
LF	4" Traffic Stripe (Continuous Yellow)	\$.127
LF	Detail Stripe White or Yellow (4" Equiv)	\$.850
SF	Legend White (4" Equiv)	\$ 5.250
	COUNTY TO CLEAN ROADWAY PRIOR TO PLACEMENT OF STRIPE CERT OF RESP #6079	
	<i>Wendy R. Garner</i> Wendy Garner, President	
	WBE CERTIFIED / EQUAL OPPORTUNITY EMPLOYER	

MADISON COUNTY BOARD OF SUPERVISORS
SPECIFICATIONS AND BID SHEET

MULCHING
COUNTY RIGHT OF WAY

TERM BID PERIOD 1 SEPTEMBER 2016 - 30 SEPTEMBER 2017

ALL BIDS DUE 10 A.M. 16 AUGUST 2016

MADISON COUNTY CHANCERY CLERK'S OFFICE
MADISON COUNTY CHANCERY COURTHOUSE
SECOND FLOOR, ROOMS 225-227
146 WEST CENTER STREET
CANTON, MISSISSIPPI 39046

BIDS MUST BE SIGNED AND SUBMITTED ON COUNTY-
FURNISHED BID SHEET—NO EXCEPTIONS

MULCHING COUNTY RIGHT OF WAY
AS SET FORTH IN SECTION 215 OF MISSISSIPPI STANDARD
SPECIFICATIONS FOR STATE AID ROAD AND BRIDGE
CONSTRUCTION

Less than one ton 1000 per ton price

One to ten tons 500 per ton price

Greater than ten tons 350 per ton price

The below signed company agrees that if it is awarded this term bid by the Madison County Board of Supervisors for Clearing and Grubbing County Right of Way that it will provide said services in a timely manner at the awarded term bid price for the duration of the term bid period.

COMPANY NAME: Peppers Erosion Control

Continued on next page

COMPANY NAME: Peppens Erosion Control

ADDRESS: PO Box 1633

Madison MS 39130

TELEPHONE: 601-940-2275

FAX NUMBER: —

EMAIL: peppenspence@yahoo.com

 8/16/16
AUTHORIZED REPRESENTATIVE'S SIGNATURE DATE

Spence Pepper
PRINTED AUTHORIZED REPRESENTATIVE'S NAME HERE

NOTE: ALL BID SHEETS MUST BE SIGNED AND DATED BY AN AUTHORIZED COMPANY REPRESENTATIVE

MADISON COUNTY BOARD OF SUPERVISORS
SPECIFICATIONS AND BID SHEET

SEEDING
COUNTY RIGHT OF WAY

TERM BID PERIOD 1 OCTOBER 2016 – 30 SEPTEMBER 2017

ALL BIDS DUE 10 A.M. 16 AUGUST 2016

MADISON COUNTY CHANCERY CLERK'S OFFICE
MADISON COUNTY CHANCERY COURTHOUSE
SECOND FLOOR, ROOMS 225-227
146 WEST CENTER STREET
CANTON, MISSISSIPPI 39046

BIDS MUST BE SIGNED AND SUBMITTED ON COUNTY-
FURNISHED BID SHEET—NO EXCEPTIONS

SEEDING COUNTY RIGHT OF WAY
AS SET FORTH IN SECTION 214 OF MISSISSIPPI STANDARD
SPECIFICATIONS FOR STATE AID ROAD AND BRIDGE
CONSTRUCTION

Less than one acre 1500 per acre price
One to ten acres 800 per acre price
Greater than ten acres 700 per acre price

The below signed company agrees that if it is awarded this term bid by the Madison County Board of Supervisors for Clearing and Grubbing County Right of Way that it will provide said services in a timely manner at the awarded term bid price for the duration of the term bid period.

COMPANY NAME: Peppers Erosion Control

Continued on next page

COMPANY NAME: Peppers Erosion Control

ADDRESS: PO Box 1633
Madison MS 39130

TELEPHONE: 601-940-2275

FAX NUMBER: -

EMAIL: pepperspence@yahoo.com

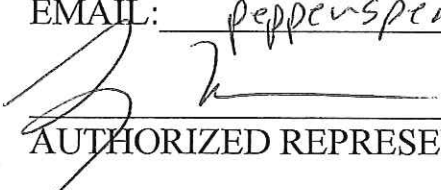
 8/16/16
AUTHORIZED REPRESENTATIVE'S SIGNATURE DATE

Spence Pepper
PRINTED AUTHORIZED REPRESENTATIVE'S NAME HERE

NOTE: ALL BID SHEETS MUST BE SIGNED AND DATED BY AN AUTHORIZED COMPANY REPRESENTATIVE

MADISON COUNTY BOARD OF SUPERVISORS
SPECIFICATIONS AND BID SHEET

CLEARING & GRUBBING
COUNTY RIGHT OF WAY

TERM BID PERIOD 1 OCTOBER 2016 – 30 SEPTEMBER 2017

ALL BIDS DUE 10 A.M. 16 AUGUST 2016

MADISON COUNTY CHANCERY CLERK'S OFFICE
MADISON COUNTY CHANCERY COURTHOUSE
SECOND FLOOR, ROOMS 225-227
146 WEST CENTER STREET
CANTON, MISSISSIPPI 39046

BIDS MUST BE SIGNED AND SUBMITTED ON COUNTY-
FURNISHED BID SHEET—NO EXCEPTIONS

CLEARING AND GRUBBING COUNTY RIGHT OF WAY
AS SET FORTH IN SECTION 201 OF MISSISSIPPI STANDARD
SPECIFICATIONS FOR STATE AID ROAD AND BRIDGE
CONSTRUCTION

Less than one acre \$29,000.00 per acre price
One to ten acres \$10,000.00 per acre price
Greater than ten acres \$8,000.00 per acre price

The below signed company agrees that if it is awarded this term bid by the Madison County Board of Supervisors for Clearing and Grubbing County Right of Way that it will provide said services in a timely manner at the awarded term bid price for the duration of the term bid period.

COMPANY NAME: AS Construction Inc.

Continued on next page

COMPANY NAME: AS Construction Inc.

ADDRESS: P.O. Box 2024
Madison, MS 39130

TELEPHONE: 601-540-5731

FAX NUMBER: 601-667-3667

EMAIL: john@ajc-ms.com

 8-15-2016
AUTHORIZED REPRESENTATIVE'S SIGNATURE DATE

John C. Harrel Jr.
PRINTED AUTHORIZED REPRESENTATIVE'S NAME HERE

NOTE: ALL BID SHEETS MUST BE SIGNED AND DATED BY AN AUTHORIZED COMPANY REPRESENTATIVE

G & O SUPPLY CO., INC.

1344 D.L. COLLUMS DRIVE

Tupelo, MS 38801

662-840-3003 * 888-267-0442 * FAX 662-840-0304

**1344 D.L. Collums Dr.
TUPELO, MS 38801
662-840-3003**

**333 STONEWALL ROAD
BYHALIA, MS 38611
662-838-5122**

**2052 FORREST AVE.
JACKSON, MS 39206
601-366-7444**

**18188 HIGHWAY 49
SAUCIER, MS 39574
228-832-9655**

August 11, 2016

Madison County:

G & O Supply Company, Inc. is an Authorized Distributor for ADS/Hancor HDPE Pipe and Fittings. We are a locally owned Mississippi Corporation based in Tupelo, Mississippi with 4 locations throughout the State in Jackson, Tupelo, Saucier, and Byhalia.

G & O Supply has been providing drainage pipe to Mississippi Counties and Cities for over 50 years. We are committed to providing the best possible service at competitive prices to our customers. With a complete inventory of HDPE pipe and fittings in sizes of 4" to 60" at each location, we can provide a fast turn-around on orders throughout our coverage area.

As Authorized Distributors of ADS/Hancor, G & O Supply Company would like to be your choice as the Servicing Distributor for your county. If selected we will provide prompt delivery on all standard orders with less than 24 hour service for emergency orders at bid prices submitted by ADS/Hancor for HDPE pipe and fittings. Additionally, if requested, we will offer professional guidance and Engineering services on special projects and new products.

Respectfully Submitted,



**Davis M. Broadwater
G & O Supply Co., Inc**

DISTRIBUTION LOCATIONS:

**Byhalia, MS
Tupelo, MS
Jackson, MS
Saucier, MS**

Order Contact Information:

**Davis Broadwater
601-421-8926
601-608-7874 Fax
dbroadwater@gosupplyinc.com**

www.gosupplyinc.com

G & O SUPPLY CO., INC.

1344 D. L. Collums Drive
Tupelo, MS 38801

662-840-3003 * 888-267-0442 * FAX 662-840-0304

www.gosupplyinc.com

1344 D. L. COLLUMS DRIVE
TUPELO, MS 38801
662-840-3003

333 STONEWALL ROAD
BYHALIA, MS 38611
662-838-5122

2052 FORREST AVE
JACKSON, MS 39206
601-366-7444

18188 HIGHWAY 49
SAUCIER, MS 39754
228-832-9655

TERM BID

LEGAL ENTITY:	Madison County
BID TERM:	Bid Good thru term of bid as advertised
BID DATE:	August 16, 2016 @ 10:00 a.m.

AASHTO SPECIFICATIONS FOR ADS N-12 PIPE AND COUPLINGS (VIRGIN RESIN)	
1.	AASHTO M-252, STANDARD SPECIFICATION FOR POLYETHYLENE CORRUGATED DRAINAGE TUBING, 4" -10" DIAMETER
2.	AASHTO M-294, STANDARD SPECIFICATION FOR CORRUGATED POLYETHYLENE PIPE, 12" - 60" DIAMETER
3.	RESIN CELL CLASS SHALL BE 424420C FOR 4" TO 10" PIPE AND 435400C FOR 12" TO 60" PIPE
4.	ASTM F-477 SPECIFICATION FOR ELASTOMETRIC SEALS (GASKETS) FOR JOINING PLASTIC PIPE,
ASTM F2648 SPECIFICATIONS FOR ADS N-12 PIPE AND COUPLINGS (RECYCLED RESIN)	
1.	ASTM F2648, STANDARD SPECIFICATION FOR 2" TO 60" ANNULAR CORRUGATED PROFILE WALL POLYETHYLENE PIPE AND FITTINGS FOR LAND DRAINAGE
2.	RESIN CELL CLASS SHALL BE 424420C FOR 4" TO 10" PIPE AND 435420C FOR 12" TO 60" PIPE
3.	ASTM F-2306, STANDARD SPECIFICATION FOR 12 TO 60 IN. [300 TO 1500 MM] ANNULAR CORRUGATED PROFILE-WALL POLYETHYLENE (PE) PIPE AND FITTINGS FOR GRAVITY-FLOW STORM SEWER AND SUBSURFACE DRAINAGE APPLICATIONS
4.	PIPE LENGTHS AVAILABLE BOTH SPECIFICATIONS: 20' Lengths 8"-60", 24' Lengths 8"-60", 30' Lengths 12"-60" (20' Lengths have bell & spigot)

SMOOTH INTERIOR DOUBLE WALL HIGH DENSITY POLYETHYLENE PIPE - BRAND NAME "N-12"

DIAMETER (INCHES)	AASHTO Pipe COST \$	ASTM F2648 PIPE COST \$	PER UNIT	COUPLING COST \$	PER UNIT
8"	3.66	3.48	LINEAR FOOT	6.44	EACH
10"	5.10	4.86	LINEAR FOOT	8.86	EACH
12"	5.83	5.55	LINEAR FOOT	10.00	EACH
15"	7.99	7.61	LINEAR FOOT	16.66	EACH
18"	10.65	10.14	LINEAR FOOT	28.39	EACH
24"	17.94	17.08	LINEAR FOOT	40.04	EACH
30"	25.10	23.90	LINEAR FOOT	93.07	EACH
36"	31.40	29.90	LINEAR FOOT	129.50	EACH
42"	40.55	38.61	LINEAR FOOT	189.54	EACH
48"	51.84	49.37	LINEAR FOOT	222.51	EACH
60"	96.40	91.81	LINEAR FOOT	346.13	EACH

GENERAL:

1. THESE PRICES INCLUDE FREIGHT TO ANY LOCATION PER COUNTY REQUEST.
2. AS AN AUTHORIZED ADS DISTRIBUTOR OUR PRICES ARE THE SAME

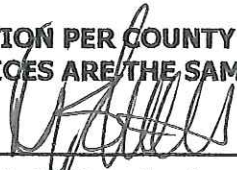

Davis M. Broadwater
G & O SUPPLY CO., INC.

SEE AUTHORIZATION LETTER ATTACHED

G & O SUPPLY CO., INC.

1344 D.L. COLLUMS DRIVE

Tupelo, MS 38801

662-840-3003 * 888-267-0442 * FAX 662-840-0304

1344 D.L. Collums Dr.
TUPELO, MS 38801
662-840-3003

333 STONEWALL ROAD
BYHALIA, MS 38611
662-838-5122

2052 FORREST AVE.
JACKSON, MS 39206
601-366-7444

18188 HIGHWAY 49
SAUCIER, MS 39574
228-832-9655

August 11, 2016

Madison County

We are a locally owned Mississippi Corporation based in Tupelo, Mississippi with 4 locations throughout the State in Jackson, Tupelo, Saucier, and Byhalia.

G & O Supply has been providing CMP pipe to Mississippi Counties and Cities for over 50 years. We are committed to providing the best possible service at competitive prices to our customers. With a complete inventory of CMP pipe and having a variety of diameters, gages, & coatings at each location, we can provide a fast turn-around on orders throughout our coverage area.

As a Contech stocking Distributor, G&O Supply respectfully submits our bid for Corrugated Metal Pipe (CMP) at Minimum Resale Price (MRP).

As Authorized Distributors of Contech, G & O Supply would like to be your choice as the Servicing CMP Distributor for your county. If selected we will provide prompt delivery on all standard orders with less than 24 hour service for emergency orders at MRP bid prices. Additionally, if requested, we will offer professional guidance on special projects and new products. Our team of professionals has over 100 years of combined CMP sales and distribution experience.

Respectfully Submitted,

Davis M. Broadwater
G & O Supply Co., Inc

DISTRIBUTION LOCATIONS:

Byhalia, MS
Tupelo, MS
Jackson, MS
Saucier, MS

www.gosupplyinc.com

Madison County 2016-2017

16ga	Galvanized Round Pipe - Price per LF	Galvanized Round 10-C Band - Price per Band	Galvanized Arched Pipe - Price per LF	Galvanized Arched 10-C Band - Price per Band	Aluminized Round Pipe - Price per LF	Aluminized Round 10-C Band - Price per Band	Aluminized Arched Pipe - Price per LF	Aluminized Arched 10-C Band - Price per Band	Polymer Round Pipe - Price per LF	Polymer Round 10-C Band - Price per Band	Polymer Arched Pipe - Price per LF	Polymer Arched 10-C Band - Price per Band
8	\$ 6.71	\$ 13.42	-	-	-	-	-	-	-	-	-	-
10	\$ 8.39	\$ 16.78	-	-	-	-	-	-	-	-	-	-
12	\$ 8.74	\$ 17.47	-	-	\$ 9.18	\$ 18.37	-	-	\$ 12.10	\$ 24.19	-	-
15	\$ 10.48	\$ 20.97	\$ 11.54	\$ 23.07	\$ 11.02	\$ 22.04	\$ 12.12	\$ 24.24	\$ 14.52	\$ 29.03	\$ 15.97	\$ 31.94
18	\$ 13.10	\$ 26.21	\$ 14.41	\$ 28.83	\$ 13.78	\$ 27.55	\$ 15.15	\$ 30.31	\$ 18.14	\$ 36.29	\$ 19.96	\$ 39.92
21	\$ 14.85	\$ 29.70	\$ 16.34	\$ 32.68	\$ 15.61	\$ 31.23	\$ 17.17	\$ 34.34	\$ 20.56	\$ 41.13	\$ 22.62	\$ 45.25
24	\$ 16.60	\$ 33.20	\$ 18.26	\$ 36.51	\$ 17.45	\$ 34.90	\$ 19.20	\$ 38.39	\$ 22.98	\$ 45.96	\$ 25.28	\$ 50.56
30	\$ 20.97	\$ 41.93	\$ 23.06	\$ 46.12	\$ 22.04	\$ 44.08	\$ 24.25	\$ 48.50	\$ 29.03	\$ 58.06	\$ 31.93	\$ 63.86
36	\$ 25.33	\$ 50.67	\$ 27.87	\$ 55.73	\$ 26.63	\$ 53.27	\$ 29.30	\$ 58.60	\$ 35.08	\$ 70.16	\$ 38.58	\$ 77.17
42	\$ 31.19	\$ 62.38	\$ 34.31	\$ 68.62	\$ 32.78	\$ 65.56	\$ 36.06	\$ 72.12	\$ 43.19	\$ 86.37	\$ 47.51	\$ 95.01
48	\$ 34.85	\$ 69.71	\$ 38.34	\$ 76.68	\$ 36.65	\$ 73.29	\$ 40.31	\$ 80.62	\$ 48.26	\$ 96.52	\$ 53.09	\$ 106.17

G & O SUPPLY CO., INC.

Davis Broadwater

Phone 601-421-8926

120 Bentwood Drive

Fax 601-608-7874

Clinton, MS 39056

email: dbroadwater@gosupplyinc.com

www.gosupplyinc.com

Madison County 2016-2017

14ga	Galvanized Round Pipe Price per LF	Galvanized Round 10-C Band - Price per Band	Galvanized Arched Pipe Price per LF	Galvanized Arched 10-C Band - Price per Band	Aluminized Round Pipe Price per LF	Aluminized Round 10-C Band - Price per Band	Aluminized Arched Pipe Price per LF	Aluminized Arched 10-C Band - Price per Band	Polymer Round Pipe Price per LF	Polymer Round 10-C Band - Price per Band	Polymer Arched Pipe Price per LF	Polymer Arched 10-C Band - Price per Band
12	\$ 10.48	\$ 20.97	-	-	\$ 11.02	\$ 22.04	-	-	\$ 14.52	\$ 29.03	-	-
15	\$ 13.10	\$ 26.21	\$ 14.41	\$ 28.83	\$ 13.78	\$ 27.55	\$ 15.15	\$ 30.31	\$ 18.14	\$ 36.29	\$ 19.96	\$ 39.92
18	\$ 15.72	\$ 31.45	\$ 17.29	\$ 34.59	\$ 16.53	\$ 33.06	\$ 18.19	\$ 36.38	\$ 21.77	\$ 43.55	\$ 23.95	\$ 47.89
21	\$ 18.35	\$ 36.69	\$ 20.18	\$ 40.36	\$ 19.29	\$ 38.57	\$ 21.21	\$ 42.43	\$ 25.40	\$ 50.80	\$ 27.94	\$ 55.89
24	\$ 20.97	\$ 41.93	\$ 23.06	\$ 46.12	\$ 22.04	\$ 44.08	\$ 24.25	\$ 48.50	\$ 29.03	\$ 58.06	\$ 31.93	\$ 63.86
30	\$ 26.21	\$ 52.42	\$ 28.83	\$ 57.66	\$ 27.55	\$ 55.10	\$ 30.31	\$ 60.61	\$ 36.29	\$ 72.58	\$ 39.92	\$ 79.83
36	\$ 31.45	\$ 62.90	\$ 34.60	\$ 69.19	\$ 33.06	\$ 66.12	\$ 36.37	\$ 72.73	\$ 43.55	\$ 87.09	\$ 47.90	\$ 95.80
42	\$ 38.53	\$ 77.06	\$ 42.38	\$ 84.76	\$ 40.50	\$ 81.00	\$ 44.55	\$ 89.11	\$ 53.35	\$ 106.69	\$ 58.68	\$ 117.35
48	\$ 44.03	\$ 88.05	\$ 54.49	\$ 108.98	\$ 46.29	\$ 92.58	\$ 57.28	\$ 114.55	\$ 60.96	\$ 121.92	\$ 75.44	\$ 150.89
54	\$ 49.54	\$ 99.08	\$ 61.54	\$ 123.09	\$ 52.07	\$ 104.14	\$ 64.70	\$ 129.40	\$ 68.59	\$ 137.18	\$ 85.22	\$ 170.44
60	\$ 64.39	\$ 128.78	\$ 70.82	\$ 141.64	\$ 67.68	\$ 135.36	\$ 74.46	\$ 148.92	\$ 89.15	\$ 178.30	\$ 98.07	\$ 196.13

G & O SUPPLY CO., INC.

Davis Broadwater

Phone 601-421-8926

120 Bentwood Drive

Fax 601-608-7874

Clinton, MS 39056

email: dbroadwater@gosupplyinc.com

www.gosupplyinc.com

Madison County 2016-2017

14ga	Galvanized Round Pipe Price per LF	Galvanized Round 10-C Band - Price per Band	Galvanized Arched Pipe Price per LF	Galvanized Arched 10-C Band - Price per Band	Aluminized Round Pipe Price per LF	Aluminized Round 10-C Band - Price per Band	Aluminized Arched Pipe Price per LF	Aluminized Arched 10-C Band - Price per Band	Polymer Round Pipe Price per LF	Polymer Round 10-C Band - Price per Band	Polymer Arched Pipe Price per LF	Polymer Arched 10-C Band - Price per Band
12	\$ 10.48	\$ 20.97	-	-	\$ 11.02	\$ 22.04	-	-	\$ 14.52	\$ 29.03	-	-
15	\$ 13.10	\$ 26.21	\$ 14.41	\$ 28.83	\$ 13.78	\$ 27.55	\$ 15.15	\$ 30.31	\$ 18.14	\$ 36.29	\$ 19.96	\$ 39.92
18	\$ 15.72	\$ 31.45	\$ 17.29	\$ 34.59	\$ 16.53	\$ 33.06	\$ 18.19	\$ 36.38	\$ 21.77	\$ 43.55	\$ 23.95	\$ 47.89
21	\$ 18.35	\$ 36.69	\$ 20.18	\$ 40.36	\$ 19.29	\$ 38.57	\$ 21.21	\$ 42.43	\$ 25.40	\$ 50.80	\$ 27.94	\$ 55.89
24	\$ 20.97	\$ 41.93	\$ 23.06	\$ 46.12	\$ 22.04	\$ 44.08	\$ 24.25	\$ 48.50	\$ 29.03	\$ 58.06	\$ 31.93	\$ 63.86
30	\$ 26.21	\$ 52.42	\$ 28.83	\$ 57.66	\$ 27.55	\$ 55.10	\$ 30.31	\$ 60.61	\$ 36.29	\$ 72.58	\$ 39.92	\$ 79.83
36	\$ 31.45	\$ 62.90	\$ 34.60	\$ 69.19	\$ 33.06	\$ 66.12	\$ 36.37	\$ 72.73	\$ 43.55	\$ 87.09	\$ 47.90	\$ 95.80
42	\$ 38.53	\$ 77.06	\$ 42.38	\$ 84.76	\$ 40.50	\$ 81.00	\$ 44.55	\$ 89.11	\$ 53.35	\$ 106.69	\$ 58.68	\$ 117.35
48	\$ 44.03	\$ 88.05	\$ 54.49	\$ 108.98	\$ 46.29	\$ 92.58	\$ 57.28	\$ 114.55	\$ 60.96	\$ 121.92	\$ 75.44	\$ 150.89
54	\$ 49.54	\$ 99.08	\$ 61.54	\$ 123.09	\$ 52.07	\$ 104.14	\$ 64.70	\$ 129.40	\$ 68.59	\$ 137.18	\$ 85.22	\$ 170.44
60	\$ 64.39	\$ 128.78	\$ 70.82	\$ 141.64	\$ 67.68	\$ 135.36	\$ 74.46	\$ 148.92	\$ 89.15	\$ 178.30	\$ 98.07	\$ 196.13

G & O SUPPLY CO., INC.

Davis Broadwater

Phone 601-421-8926

120 Bentwood Drive

Fax 601-608-7874

Clinton, MS 39056

email: dbroadwater@gosupplyinc.com

www.gosupplyinc.com

Madison County 2016-2017

12ga	Galvanized Round Pipe Price per LF	Galvanized Round 10-C Band - Price per Band	Galvanized Arched Pipe Price per LF	Galvanized Arched 10-C Band - Price per Band	Aluminized Round Pipe Price per LF	Aluminized Round 10-C Band - Price per Band	Aluminized Arched Pipe Price per LF	Aluminized Arched 10-C Band - Price per Band	Polymer Round Pipe Price per LF	Polymer Round 10-C Band - Price per Band	Polymer Arched Pipe Price per LF	Polymer Arched 10-C Band - Price per Band
36	\$ 42.81	\$ 85.61	\$ 47.08	\$ 94.17	\$ 45.00	\$ 90.00	\$ 49.50	\$ 99.01	\$ 59.27	\$ 118.54	\$ 65.20	\$ 130.39
42	\$ 52.28	\$ 104.56	\$ 57.51	\$ 115.02	\$ 54.97	\$ 109.94	\$ 60.46	\$ 120.92	\$ 72.40	\$ 144.79	\$ 79.63	\$ 159.26
48	\$ 59.63	\$ 119.26	\$ 65.59	\$ 131.17	\$ 62.69	\$ 125.37	\$ 68.95	\$ 137.89	\$ 82.56	\$ 165.11	\$ 90.81	\$ 181.62
54	\$ 66.96	\$ 133.93	\$ 73.66	\$ 147.32	\$ 70.39	\$ 140.78	\$ 77.44	\$ 154.87	\$ 92.71	\$ 185.43	\$ 101.99	\$ 203.97
60	\$ 88.41	\$ 176.83	\$ 97.25	\$ 194.50	\$ 92.94	\$ 185.88	\$ 102.23	\$ 204.47	\$ 122.42	\$ 244.83	\$ 134.66	\$ 269.32
66	\$ 97.06	\$ 194.12	\$ 106.76	\$ 213.52	\$ 102.03	\$ 204.06	\$ 112.24	\$ 224.47	\$ 134.39	\$ 268.78	\$ 147.83	\$ 295.66
72	\$ 109.55	\$ 219.09	\$ 120.50	\$ 241.00	\$ 115.17	\$ 230.34	\$ 126.68	\$ 253.37	\$ 151.68	\$ 303.36	\$ 166.86	\$ 333.72
78	\$ 118.51	\$ 237.01	\$ 130.37	\$ 260.74	\$ 124.59	\$ 249.18	\$ 137.05	\$ 274.11	\$ 164.09	\$ 328.18	\$ 180.50	\$ 361.00
84	\$ 127.48	\$ 254.96	\$ 140.22	\$ 280.45	\$ 134.01	\$ 268.02	\$ 147.41	\$ 294.83	\$ 176.50	\$ 353.00	\$ 194.15	\$ 388.30
90	\$ 136.44	\$ 272.88	\$ 150.08	\$ 300.16	\$ 143.44	\$ 286.88	\$ 157.77	\$ 315.55	\$ 188.91	\$ 377.82	\$ 207.80	\$ 415.61
96	\$ 146.40	\$ 292.79	\$ 161.03	\$ 322.07	\$ 153.91	\$ 307.82	\$ 169.30	\$ 338.60	\$ 202.71	\$ 405.42	\$ 222.98	\$ 445.96
102	\$ 154.37	\$ 308.74	\$ 169.80	\$ 339.61	\$ 162.28	\$ 324.55	\$ 178.51	\$ 357.01	\$ 213.74	\$ 427.48	\$ 235.11	\$ 470.22
108	\$ 164.33	\$ 328.65	\$ 180.76	\$ 361.51	\$ 172.75	\$ 345.50	\$ 190.03	\$ 380.06	\$ 227.53	\$ 455.06	\$ 250.28	\$ 500.55
114	\$ 173.29	\$ 346.57	\$ 190.61	\$ 381.23	\$ 182.18	\$ 364.36	\$ 200.39	\$ 400.78	\$ 239.94	\$ 479.88	\$ 263.93	\$ 527.86
120	\$ 207.83	\$ 415.65	-	-	\$ 218.49	\$ 436.98	-	-	\$ 287.76	\$ 575.52	-	-

G & O SUPPLY CO., INC.

Davis Broadwater

Phone 601-421-8926

120 Bentwood Drive

Fax 601-608-7874

Clinton, MS 39056

email: dbroadwater@gosupplyinc.com

www.gosupplyinc.com

Madison County 2016-2017

10ga	Galvanized Round Pipe - Price per LF	Galvanized Round 10-C Band - Price per Band	Galvanized Arched Pipe - Price per LF	Galvanized Arched 10-C Band - Price per Band	Aluminized Round Pipe - Price per LF	Aluminized Round 10-C Band - Price per Band	Aluminized Arched Pipe - Price per LF	Aluminized Arched 10-C Band - Price per Band	Polymer Round Pipe - Price per LF	Polymer Round 10-C Band - Price per Band	Polymer Arched Pipe - Price per LF	Polymer Arched 10-C Band - Price per Band
72	\$ 139.43	\$ 278.86	\$ 153.37	\$ 306.75	\$ 146.57	\$ 293.15	\$ 161.24	\$ 322.47	\$ 193.05	\$ 386.11	\$ 212.35	\$ 424.70
78	\$ 151.38	\$ 302.76	\$ 166.51	\$ 333.02	\$ 159.14	\$ 318.28	\$ 175.06	\$ 350.11	\$ 209.60	\$ 419.19	\$ 230.56	\$ 461.13
84	\$ 163.33	\$ 326.66	\$ 179.66	\$ 359.32	\$ 171.71	\$ 343.41	\$ 188.88	\$ 377.75	\$ 226.15	\$ 452.30	\$ 248.76	\$ 497.53
90	\$ 174.28	\$ 348.57	\$ 191.71	\$ 383.42	\$ 183.22	\$ 366.44	\$ 201.54	\$ 403.09	\$ 241.32	\$ 482.63	\$ 265.45	\$ 530.90
96	\$ 187.23	\$ 374.46	\$ 205.96	\$ 411.91	\$ 196.83	\$ 393.66	\$ 216.52	\$ 433.04	\$ 259.25	\$ 518.49	\$ 285.16	\$ 570.33
102	\$ 197.19	\$ 394.37	\$ 216.91	\$ 433.82	\$ 207.30	\$ 414.60	\$ 228.03	\$ 456.06	\$ 273.03	\$ 546.07	\$ 300.34	\$ 600.68
108	\$ 210.13	\$ 420.27	\$ 231.15	\$ 462.29	\$ 220.91	\$ 441.82	\$ 243.01	\$ 486.01	\$ 290.95	\$ 581.91	\$ 320.05	\$ 640.10
114	\$ 221.09	\$ 442.18	\$ 243.20	\$ 486.39	\$ 232.43	\$ 464.87	\$ 255.67	\$ 511.35	\$ 306.13	\$ 612.26	\$ 336.74	\$ 673.48
120	\$ 265.75	\$ 531.51	\$ 292.32	\$ 584.64	\$ 279.37	\$ 558.75	\$ 307.32	\$ 614.63	\$ 367.96	\$ 735.93	\$ 404.76	\$ 809.51

G & O SUPPLY CO., INC.

Davis Broadwater

Phone 601-421-8926

120 Bentwood Drive

Fax 601-608-7874

Clinton, MS 39056

email: dbroadwater@gosupplyinc.com

www.gosupplyinc.com



DIVERSIFIED RAILCAR

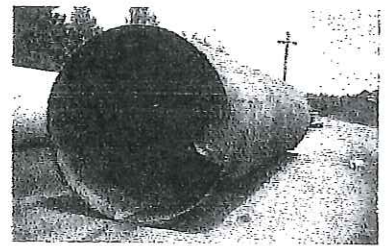

Terry Smith

10485 Longfellow Trace

Shreveport, LA 71106

1-800-798-7530

AUG. 4, 2016

TO: MADISON COUNTY ROAD DEPT.
2967 S. LIBERTY ROAD
CANTON, MS

REF: RAILROAD TANK CAR CULVERT BID

- (1) UNDER 50' in length and 9'6" in diameter
#230.00 L.F. del. and holes patched
- (2) OVER 50' in length and under 9'6" width
#245.00 L.F. - PATCHED
- (3) OVER 9'6" wide - #255.00 L.F. PATCHED

FLAT CAR DECKS: #305.00 L.F. 89'

BOXCAR DECKS - ALL STEEL #210.00 L.F.

HEAVY DUTY 9'3" X 86' OR LESS #258.00 L.F.
GOOD 5/16 PLATE STEEL FLOORS

Thanks,
Terry Smith

**GORDON REDD LUMBER COMPANY, INC.
COUNTY BID PRICE LIST**

PRICES EFFECTIVE DATE: OCTOBER 1, 2016 THROUGH SEPTEMBER 30, 2017

Board of Supervisors
12# Creosote
Gordon Redd Lumber Company
Brookhaven, Mississippi 39601

<u>ASTM CLASS B</u>	20' Piling	\$12.96 LF
	25'	12.96 LF
	30'	12.96 LF
	35'	12.96 LF
	40'	12.96 LF
	45'	12.96 LF
	50'	12.96 LF

Prices are F.O.B. our yard, Brookhaven, Mississippi.
For Sizes and Lengths not listed, Please contact us.
Prices for 16# Treatment or Heavier will be quoted upon request.
Materials are sized and double end trimmed.

Freight will be charged at the rate of \$ 4.00 per loaded mile.

Privilege Tax License Number: 8566



Signature

July 27, 2016

Date

GORDON REDD LUMBER COMPANY, INC.

COUNTY BID PRICE LIST

EFFECTIVE DATE: OCTOBER 1, 2016 THROUGH SEPTEMBER 30, 2017

	8/16'	18'	20'	22'	24'	26'	28'	30'	32'
2 x 4	1410.00	1440.00	1470.00	1510.00	1550.00	1600.00	1650.00	1710.00	1770.00
2 x 6	1410.00	1440.00	1470.00	1510.00	1550.00	1600.00	1650.00	1710.00	1770.00
2 x 8	1410.00	1440.00	1470.00	1510.00	1550.00	1600.00	1650.00	1710.00	1770.00
3 x 4	1380.00	1410.00	1440.00	1480.00	1520.00	1570.00	1620.00	1680.00	1740.00
3 x 6	1380.00	1410.00	1440.00	1480.00	1520.00	1570.00	1620.00	1680.00	1740.00
4 x 4	1380.00	1410.00	1440.00	1480.00	1520.00	1570.00	1620.00	1680.00	1740.00
4 x 6	1380.00	1410.00	1440.00	1480.00	1520.00	1570.00	1620.00	1680.00	1740.00
6 x 6	1380.00	1410.00	1440.00	1480.00	1520.00	1570.00	1620.00	1680.00	1740.00
3 x 8	1380.00	1410.00	1440.00	1480.00	1520.00	1570.00	1620.00	1680.00	1740.00
4 x 8	1380.00	1410.00	1440.00	1480.00	1520.00	1570.00	1620.00	1680.00	1740.00
6 x 8	1380.00	1410.00	1440.00	1480.00	1520.00	1570.00	1620.00	1680.00	1740.00
8 x 8	1380.00	1410.00	1440.00	1480.00	1520.00	1570.00	1620.00	1680.00	1740.00
2 x 10	1420.00	1450.00	1480.00	1520.00	1560.00	1610.00	1660.00	1720.00	1780.00
3 x 10	1390.00	1420.00	1450.00	1490.00	1530.00	1580.00	1630.00	1690.00	1750.00
4 x 10	1390.00	1420.00	1450.00	1490.00	1530.00	1580.00	1630.00	1690.00	1750.00
6 x 10	1390.00	1420.00	1450.00	1490.00	1530.00	1580.00	1630.00	1690.00	1750.00
8 x 10	1390.00	1420.00	1450.00	1490.00	1530.00	1580.00	1630.00	1690.00	1750.00
10 x 10	1390.00	1420.00	1450.00	1490.00	1530.00	1580.00	1630.00	1690.00	1750.00
2 x 12	1430.00	1460.00	1490.00	1530.00	1570.00	1620.00	1670.00	1730.00	1790.00
3 x 12	1400.00	1430.00	1460.00	1500.00	1540.00	1590.00	1640.00	1700.00	1760.00
4 x 12	1400.00	1430.00	1460.00	1500.00	1540.00	1590.00	1640.00	1700.00	1760.00
6 x 12	1400.00	1430.00	1460.00	1500.00	1540.00	1590.00	1640.00	1700.00	1760.00
8 x 12	1400.00	1430.00	1460.00	1500.00	1540.00	1590.00	1640.00	1700.00	1760.00
10 x 12	1400.00	1430.00	1460.00	1500.00	1540.00	1590.00	1640.00	1700.00	1760.00
12 x 12	1400.00	1420.00	1460.00	1500.00	1540.00	1590.00	1640.00	1700.00	1760.00
6 x 14	1460.00	1490.00	1520.00	1560.00	1600.00	1650.00	1700.00		
12 x 14	1460.00	1490.00	1520.00	1560.00	1600.00	1650.00	1700.00		
6 x 16	1520.00	1550.00	1580.00	1620.00	1660.00	1710.00			

Prices are Per Thousand Board Feet
 Above to be 12# No. 1 Creosote
 Prices are F.O.B. our yard, Brookhaven, MS
 Freight will be charged at the rate of \$ 4.00 per loaded mile.



 Signature

 July 27, 2016
 Date

**MADISON COUNTY BOARD OF SUPERVISORS
SPECIFICATIONS AND BID SHEET**

BRIDGE CONSTRUCTION AND REPAIR

TERM BID FOR PERIOD 1 OCT 2016 – 30 SEPT 2017

**ALL BIDS DUE 10 A.M. 9 AUGUST 2016
MADISON COUNTY CHANCERY CLERK'S OFFICE
MADISON COUNTY CHANCERY COURTHOUSE
ROOMS 225-227, SECOND FLOOR,
BIDS MUST BE SIGNED AND SUBMITTED ON COUNTY-
FURNISHED BID SHEET—NO EXCEPTIONS**

**All work will be preformed in accordance with Mississippi Department of
Transportation State Aid Road and Bridge Specifications.**

**COUNTRACTOR TO FURNISH ALL NEEDED MATERIALS UNLESS
OTHERWISE NOTED:**

Creosote bridge lumber in place for sum of \$2,050 — per MBM.

Driving treated timber pilings for sum of \$23 — per foot.

Pouring encasements around steel pilings for sum of \$1,490 — per cubic yard.

Erect 19 foot concrete spans, including guardrails, filler blocks, grouting joints, posts,
and caps:

Abutment spans for sum of \$9.55 per square foot

Intermediate spans for the sum of \$9.40 per square foot.

Erect 31 foot concrete spans, including guardrails, filler blocks, grouting joints, posts,
and caps:

Abutment spans for sum of \$7.75 per square foot.

Intermediate spans for the sum of \$7.50 per square foot.

Remove, reset, and regrout one 19-foot precast bridge span including guardrails for the
sum of \$15.70 per square foot.

Remove, reset, and regrout one 31-foot precast bridge span including guardrails for the
sum of \$9.30 per square foot.

Furnish and install "H" beam (10x42) steel pilings for bridges in place for the sum of \$60- per foot.

Furnish concrete pilings (14x14) in place for the sum of \$55.15 per foot.

Setting and grouting caps for concrete pilings for sum of \$5,515 - each.

Furnish and drive test pilings for sum of \$7,175 - each.

Furnish 3/8" structural steel in place for the sum of \$5.15 per pound.

Furnish rip-rap in place for the sum of \$77.25 per ton.

Mobilization per job site \$7,725 -.

Miscellaneous clearing and grubbing for the sum of \$4,200 per acre.

ITEM

UNIT

Remove, reset, and regrout 19-foot abutment cap (includes replacing neoprene bearing pads). Each \$3,255 -

Remove, reset, and regrout 31-foot abutment cap (includes replacing neoprene bearing pads). Each \$3,765 - *TA*

Remove, reset, and regrout 19-foot intermediate Cap (includes replacing neoprene bearing pads). Each \$3,255 -

Remove, reset, and regrout 31-foot intermediate cap (includes replacing neoprene bearing pads). Each \$3,765 -

Remove 19-foot abutment cap Each \$815 -

Remove 19-foot abutment cap from job site Each \$185 -

Remove 31-foot abutment cap Each \$1,160 -

Remove 31-foot abutment cap from job site Each \$220 -

Remove 19-foot intermediate cap Each \$805 -

Remove 19-foot intermediate cap from job site Each \$185 -

Remove 31-foot intermediate cap Each \$1,160 -

Remove 31-foot intermediate cap from job site Each \$220 -

Set and grout one 19-foot abutment cap (includes replacing neoprene bearing pads).	Each	<u>\$5,725-</u>
Set and grout 31-foot abutment cap (includes replacing neoprene bearing pads).	Each	<u>\$5,955-</u>
Set and grout 19-foot intermediate Cap (includes replacing neoprene bearing pads).	Each	<u>\$5,725-</u>
Set and grout 31-foot intermediate Cap (includes replacing neoprene bearing pads).	Each	<u>\$5,955-</u>
Set and grout one 19-foot abutment cap (County furnished, includes replacing neoprene bearing pads).	Each	<u>\$2,425-</u>
Set and grout 31-foot abutment cap (County furnished, includes replacing neoprene bearing pads).	Each	<u>\$2,800-</u>
Set and grout 19-foot intermediate cap (County furnished, includes replacing neoprene bearing pads).	Each	<u>\$2,425-</u>
Set and grout 31-foot intermediate cap (County furnished, includes replacing neoprene bearing pads).	Each	<u>\$2,800-</u>
Remove 19-foot precast bridge span including guard	Per Square Foot	<u>\$3.75</u>
Remove 19-foot precast bridge span from job site	Per Square Foot	<u>\$2.75</u>
Remove 31-foot precast bridge span (including guardrails)	Per Square Foot	<u>\$2.90</u>
Remove 31-foot precast bridge span from job site	Per Square Foot	<u>\$2.20</u>
Set and grout 19-foot precast bridge span (including guardrails) County Furnished	Per Square Foot	<u>\$9.55</u>
Set, and grout 31-foot precast bridge span (including guardrails) County Furnished	Per Square Foot	<u>\$7.75</u>
Splice Existing Timber Piling (6' of Grout-Filled 30" CMP)	Each	<u>\$2,755-</u>
Extract and remove piles	Each	<u>\$2,205-</u>
Remove piles from job site	Each	<u>\$145-</u>

Furnish and drive steel sheet piling	Per Square Foot	<u>\$ 68.35</u>
Furnish and drive concrete sheet piling	Per Square Foot	<u>\$ 6.75 -</u>
Furnish and install Type V Geotextile fabric and Appurtenances	Per Square Yard	<u>\$ 4.65</u>
Furnish and install grouted riprap (includes Type V Geotextile fabric and appurtenances).	Per Square Yard	<u>\$ 77.25</u>
Excavation work (remove, haul & dispose of dirt etc.)	Per Cubic Yard	<u>\$ 16.50</u>
Removal of asphalt pavement from bridge deck	Per Square Yard	<u>\$ 31.00</u>
Removal of miscellaneous material from job site	Per Ton	<u>\$ 93.75</u>
Install borrow material (LVM) County Furnished	Per Cubic Yard	<u>\$ 11.85</u>
Install borrow material (LVM) Contractor Furnished	Per Cubic Yard	<u>\$ 19.85</u>
Furnish and install six-foot-long by three-foot-high by three-foot-wide gabions (includes filter fabric, wire mesh, crushed 100 lb. riprap filler, and grout).	Per Cubic Yard	<u>\$ 635 -</u>
Install Concrete Barrier	Per Linear Foot	<u>\$ 90.50</u>
Furnish and install concrete abutment wings	Per Each	<u>\$ 1,325 -</u>
Install concrete abutment wings	Per Each	<u>\$ 805 -</u>
Mobilization per Segment of Project	Each	<u>\$ 7,725 -</u>
Remove cast in place concrete bridge deck and stringers	Per Square Foot	<u>\$ 7.75</u>
Remove cast in place concrete bridge deck and stringers from site	Per Square Foot	<u>\$ 2.50</u>
Remove timber bridge deck and stringers	Per Square Foot	<u>\$ 3.95</u>
Remove timber deck and stringers from site	Per Square Foot	<u>\$ 1.70</u>
Remove timber abutment and wing walls	Per Each	<u>\$ 775 -</u>
Remove timber abutment and wing walls from site	Per Each	<u>\$ 220 -</u>
Remove timber caps	Per Each	<u>\$ 605 -</u>
Remove timber caps from site	Per Each	<u>\$ 145 -</u>

All work shall be preformed in accordance with Mississippi Department of Transportation State Aid Road and Bridge Specifications.

All materials unless specified otherwise, including deck grouting, required in the above construction and repair items shall be an absorbed cost by the contractor.

Any deck grouting in accordance with required construction shall be an absorbed cost by contractor.

The successful bidder will be required to provide Proof of Purchase of a Performance Bond equal to the amount of the purchase order for any projects performed under this bid with a total purchase order amount greater than \$25,000.

Please direct any technical questions to Madison County Engineer Dan Gaillet at 601-717-2051.

The below signed company agrees that if it is awarded a Term Bid by the Madison County Board of Supervisors for any or all of the products and/or services on this Specifications and Bid Sheet that it will provide said product(s) and/or service(s) in a timely manner at the awarded term bid price for the duration of said term bid period. The below signed company further agrees that it will not dispense and/or deliver quantities of a product and/or service in an amount greater than is listed on the purchase order for each specific order. Furthermore, the below signed company agrees that in the event that it does dispense and/or deliver quantities of a product and/or service in an amount greater than is listed on the purchase order for a specific order or orders, that that it will neither bill nor hold Madison County responsible for the quantity of such product and/or service that exceeds the purchase order amount.

COMPANY NAME: KEY, LLC

ADDRESS: P.O. Box 590

MADISON, MS. 39130

TELEPHONE: 601-898-9892

FAX NUMBER: 601-898-9892

EMAIL: PMCPhail@KEYLLC.COM

SIGNATURE: [Signature] DATE: 8/9/10

**MADISON COUNTY BOARD OF SUPERVISORS
SPECIFICATIONS AND BID SHEET**

BRIDGE CONSTRUCTION AND REPAIR

TERM BID FOR PERIOD 1 OCT 2016 – 30 SEPT 2017

**ALL BIDS DUE 10 A.M. 9 AUGUST 2016
MADISON COUNTY CHANCERY CLERK'S OFFICE
MADISON COUNTY CHANCERY COURTHOUSE
ROOMS 225-227, SECOND FLOOR,
BIDS MUST BE SIGNED AND SUBMITTED ON COUNTY-
FURNISHED BID SHEET—NO EXCEPTIONS**

All work will be preformed in accordance with Mississippi Department of Transportation State Aid Road and Bridge Specifications.

COUNTRACTOR TO FURNISH ALL NEEDED MATERIALS UNLESS OTHERWISE NOTED:

Creosote bridge lumber in place for sum of 4375.00 per MBM.

Driving treated timber pilings for sum of 31.25 per foot.

Pouring encasements around steel pilings for sum of 1187.5 per cubic yard.

Erect 19 foot concrete spans, including guardrails, filler blocks, grouting joints, posts, and caps:

Abutment spans for sum of 20.95 per square foot

Intermediate spans for the sum of 20.95 per square foot.

Erect 31 foot concrete spans, including guardrails, filler blocks, grouting joints, posts, and caps:

Abutment spans for sum of 20.95 per square foot.

Intermediate spans for the sum of 20.95 per square foot.

Remove, reset, and regROUT one 19-foot precast bridge span including guardrails for the sum of 19.50 per square foot.

Remove, reset, and regROUT one 31-foot precast bridge span including guardrails for the sum of 19.50 per square foot.

Furnish and install "H" beam (10x42) steel pilings for bridges in place for the sum of 69.75 per foot.

Furnish concrete pilings (14x14) in place for the sum of 56.25 per foot.

Setting and grouting caps for concrete pilings for sum of 5,625.00 each.

Furnish and drive test pilings for sum of 6,975.00 each.

Furnish 3/8" structural steel in place for the sum of 6.25 per pound.

Furnish rip-rap in place for the sum of 81.25 per ton.

Mobilization per job site 15,000.00.

Miscellaneous clearing and grubbing for the sum of 5600.00 per acre.

ITEM	UNIT
Remove, reset, and regROUT 19-foot abutment cap (includes replacing neoprene bearing pads).	Each <u>3750.00</u>
Remove, reset, and regROUT 31-foot abutment cap (includes replacing neoprene bearing pads).	Each <u>4062.50</u>
Remove, reset, and regROUT 19-foot intermediate Cap (includes replacing neoprene bearing pads).	Each <u>3750.00</u>
Remove, reset, and regROUT 31-foot intermediate cap (includes replacing neoprene bearing pads).	Each <u>4062.50</u>
Remove 19-foot abutment cap	Each <u>1,250.00</u>
Remove 19-foot abutment cap from job site	Each <u>200.00</u>
Remove 31-foot abutment cap	Each <u>1875.00</u>
Remove 31-foot abutment cap from job site	Each <u>250.00</u>
Remove 19-foot intermediate cap	Each <u>1,250.00</u>
Remove 19-foot intermediate cap from job site	Each <u>200.00</u>
Remove 31-foot intermediate cap	Each <u>1,875.00</u>
Remove 31-foot intermediate cap from job site	Each <u>250.00</u>

Set and grout one 19-foot abutment cap (includes replacing neoprene bearing pads).	Each <u>5,625.00</u>
Set and grout 31-foot abutment cap (includes replacing neoprene bearing pads).	Each <u>6,250.00</u>
Set and grout 19-foot intermediate Cap (includes replacing neoprene bearing pads).	Each <u>5,625.00</u>
Set and grout 31-foot intermediate Cap (includes replacing neoprene bearing pads).	Each <u>6,250.00</u>
Set and grout one 19-foot abutment cap (County furnished, includes replacing neoprene bearing pads).	Each <u>3,450.00</u>
Set and grout 31-foot abutment cap (County furnished, includes replacing neoprene bearing pads).	Each <u>3,450.00</u>
Set and grout 19-foot intermediate cap (County furnished, includes replacing neoprene bearing pads).	Each <u>3,450.00</u>
Set and grout 31-foot intermediate cap (County furnished, includes replacing neoprene bearing pads).	Each <u>3,450.00</u>
Remove 19-foot precast bridge span including guard	Per Square Foot <u>4.40</u>
Remove 19-foot precast bridge span from job site	Per Square Foot <u>3.00</u>
Remove 31-foot precast bridge span (including guardrails)	Per Square Foot <u>4.40</u>
Remove 31-foot precast bridge span from job site	Per Square Foot <u>4.00</u>
Set and grout 19-foot precast bridge span (including guardrails) County Furnished	Per Square Foot <u>17.20</u>
Set, and grout 31-foot precast bridge span (including guardrails) County Furnished	Per Square Foot <u>17.20</u>
Splice Existing Timber Piling (6' of Grout-Filled 30" CMP)	Each <u>3450.00</u>
Extract and remove piles	Each <u>2100.00</u>
Remove piles from job site	Each <u>100.00</u>

Furnish and drive steel sheet piling	Per Square Foot <u>87.50</u>
Furnish and drive concrete sheet piling	Per Square Foot <u>N/A</u>
Furnish and install Type V Geotextile fabric and Appurtenances	Per Square Yard <u>5.00</u>
Furnish and install grouted riprap (includes Type V Geotextile fabric and appurtenances).	Per Square Yard <u>150.00</u>
Excavation work (remove, haul & dispose of dirt etc.)	Per Cubic Yard <u>15.00</u>
Removal of asphalt pavement from bridge deck	Per Square Yard <u>25.00</u>
Removal of miscellaneous material from job site	Per Ton <u>85.00</u>
Install borrow material (LVM) County Furnished	Per Cubic Yard <u>11.00</u>
Install borrow material (LVM) Contractor Furnished	Per Cubic Yard <u>17.50</u>
Furnish and install six-foot-long by three-foot-high by three-foot-wide gabions (includes filter fabric, wire mesh, crushed 100 lb. riprap filler, and grout).	Per Cubic Yard <u>700.00</u>
Install Concrete Barrier	Per Linear Foot <u>N/A</u>
Furnish and install concrete abutment wings	Per Each <u>6000.00</u>
Install concrete abutment wings	Per Each <u>800.00</u>
Mobilization per Segment of Project	Each <u>9000.00</u>
Remove cast in place concrete bridge deck and stringers	Per Square Foot <u>10.50</u>
Remove cast in place concrete bridge deck and stringers from site	Per Square Foot <u>2.50</u>
Remove timber bridge deck and stringers	Per Square Foot <u>8.25</u>
Remove timber deck and stringers from site	Per Square Foot <u>2.00</u>
Remove timber abutment and wing walls	Per Each <u>825.00</u>
Remove timber abutment and wing walls from site	Per Each <u>300.00</u>
Remove timber caps	Per Each <u>625.00</u>
Remove timber caps from site	Per Each <u>200.00</u>

All work shall be preformed in accordance with Mississippi Department of Transportation State Aid Road and Bridge Specifications.

All materials unless specified otherwise, including deck grouting, required in the above construction and repair items shall be an absorbed cost by the contractor.

Any deck grouting in accordance with required construction shall be an absorbed cost by contractor.

The successful bidder will be required to provide Proof of Purchase of a Performance Bond equal to the amount of the purchase order for any projects performed under this bid with a total purchase order amount greater than \$25,000.

Please direct any technical questions to Madison County Engineer Dan Gaillet at 601-717-2051.

The below signed company agrees that if it is awarded a Term Bid by the Madison County Board of Supervisors for any or all of the products and/or services on this Specifications and Bid Sheet that it will provide said product(s) and/or service(s) in a timely manner at the awarded term bid price for the duration of said term bid period. The below signed company further agrees that it will not dispense and/or deliver quantities of a product and/or service in an amount greater than is listed on the purchase order for each specific order. Furthermore, the below signed company agrees that in the event that it does dispense and/or deliver quantities of a product and/or service in an amount greater than is listed on the purchase order for a specific order or orders, that that it will neither bill nor hold Madison County responsible for the quantity of such product and/or service that exceeds the purchase order amount.

COMPANY NAME: AJ Construction Inc.

ADDRESS: P.O. Box 2024

Madison, MS 39130

TELEPHONE: 601-540-5731

FAX NUMBER: 601-667-3667

EMAIL: john@ajc-ms.com

SIGNATURE:  DATE: 8-9-2016